

PLAN DE AFOROS 2017

COMUNIDAD AUTONOMA DE LA REGION DE MURCIA

CONSEJERIA DE PRESIDENCIA Y FOMENTO

DIRECCION GENERAL DE CARRETERAS





INDICE

| | |
|--|-----------|
| 1.- OBJETIVO | 3 |
| 2.- METODOLOGÍA | 3 |
| 2.1. Expansión de muestras. Definición y asignación de afinidades. Coeficientes de afinidad. | 3 |
| 2.2. Cálculo de la Intensidad Media Diaria (IMD). | 4 |
| 3.- LA RED DE ESTACIONES DE AFOROS DE LA REGION DE MURCIA | 4 |
| 4.- RESULTADOS CAMPAÑA 2017 | 5 |
| 4.1. IMDs, intensidades mensuales y tráfico de vehículos de gran tonelaje .. | 5 |
| 4.2. Velocidades Medias..... | 6 |
| 4.3. Análisis de tráfico del año 2017..... | 6 |
| 4.4. Equipo de Trabajo | 8 |
| <i>ANEXO I: TABLAS DE DATOS.....</i> | <i>9</i> |
| Tráfico por Estación..... | 10 |
| Tráfico por Carretera | 19 |
| Tráfico por IMD | 28 |
| Tráfico por IMD PESADOS..... | 37 |
| <i>ANEXO II:MAPAS.....</i> | <i>46</i> |
| MAPA IMD AÑO 2017 | 47 |
| <i>ANEXO III:CARACTERIZACIÓN DE ESTACIONES PERMANENTES</i> | <i>49</i> |
| <i>ANEXO IV: EVOLUCIÓN DE TRÁFICO.....</i> | <i>80</i> |
| Evolución Tráfico 2006-2017 | 81 |



1.- OBJETIVO.

El objetivo de este Plan de Aforos es describir lo más fielmente posible la distribución del tráfico que circula sobre la Red de Carreteras. Como dato fundamental para la descripción de este tráfico se obtiene la Intensidad Media Diaria (IMD) de las carreteras, descompuesta entre vehículos ligeros y pesados.

Otro dato que se obtiene es la Velocidad. Esta solamente es posible obtenerla en las estaciones fijas, por lo que no existen datos de todas las carreteras de la Región.

2.- METODOLOGÍA

La división de la red de carreteras en un determinado número de tramos se realiza siguiendo el criterio de que exista un tráfico homogéneo en todo el tramo por lo que se se puede asumir que esta misma cantidad se mantiene constante a lo largo de todo ese tramo. Del grado de discretización de estos tramos dependerá la precisión de los resultados obtenidos al manejar esta hipótesis.

La frecuencia de aforos que se asignen a cada tramo determina la tipología de la estación, que puede ser una de las siguientes:

Conocer el tráfico en cada uno de los tramos supondría su aforo de forma permanente, con lo que al cerrar la campaña se obtendría la IMD como media de las 365 intensidades diarias medidas. Desde el punto de vista de la asignación racional de recursos esto es inviable, por lo tanto se recurre al muestreo estadístico para la obtención de IMDs. Dicho muestreo se plasma mediante la determinación de los cuatro tipos de estación siguientes:

| | |
|---------------|--|
| Permanente: | Afora durante 365 días del año. |
| Primaria: | Afora durante 7 días en meses alternos. |
| Secundaria: | Afora durante 1 día laborable en meses alternos. |
| De cobertura: | Afora durante 1 ó 2 laborables al año. |

2.1. Expansión de muestras. Definición y asignación de afinidades. Coeficientes de afinidad.

La pérdida de representatividad de las muestras debe de compensarse mediante la expansión de las mismas, lo cual se consigue con la designación de afinidades entre estaciones de aforo. Esta relación de afinidad presupone que las variaciones de IMD entre los días laborables y festivos y entre los diferentes meses del año son similares.

Estas variaciones se reflejan mediante varios tipos de coeficientes. Estos son:

Coeficiente K: Relaciona, en un día laborable, el tráfico registrado desde las 6 a las 22 horas con el que se registra desde las 8 a las 14 horas.



Coefficiente N: Relaciona, en un día laborable, el tráfico registrado durante las 24 horas del día con el que se registra entre las 6 y las 22 horas.

Coefficiente L: Relaciona la intensidad media anual en días laborables con la intensidad media mensual de los días laborables.

Coefficiente S: Relaciona la IMD anual con la intensidad media de los días laborales del año.

La toma de datos de cada una de las estaciones, realizada por este servicio es de, como mínimo, 24 horas, por lo que los coeficientes de afinidad N y K no se tiene en cuenta para el cálculo de IMD.

2.2. Cálculo de la Intensidad Media Diaria (IMD).

Una vez asignadas las afinidades de cada tramo, realizados los muestreos correspondientes según el tipo de estación y calculados los coeficientes de afinidad, se procede al cálculo de la Intensidad Media Diaria de cada uno de los tramos.

Si IM es la intensidad diaria media obtenida de los registros realizados en una estación de aforos a lo largo del año (media de todas las ID tomadas), según el modelo que se está definiendo, la IMD se calculará de la siguiente manera:

En estaciones permanentes: $IMD = IM$

En estaciones primarias: $IMD = IM$

En estaciones secundarias: $IMD = IM * S$

En estaciones de cobertura: $IMD = IM * Lm * S$

3.- LA RED DE ESTACIONES DE AFOROS DE LA REGION DE MURCIA

La red de estaciones de aforos de la Región de Murcia está constituida por dos tipos básicos de estaciones: estaciones donde se realiza la toma de datos mediante estaciones de medición de inducción magnética (estaciones fijas) y estaciones donde se realiza la toma de datos mediante dispositivos portátiles, principalmente tubos neumáticos.

De los tramos en los que se ha dividido la red de carreteras de la Región de Murcia, en 322 se presentan estaciones de aforos fijas, que aportan datos tanto de intensidad de tráfico como de velocidad, tipo de vehículos, tráfico por carril o tráfico por sentido.

En el resto de las 66 aforadas, se han usado estaciones portátiles, las cuales aportan datos de intensidad de vehículos principalmente.



3.1. El muestreo del Plan de aforos de 2017

Siguiendo los criterios presentados en el apartado 2. para la campaña de aforos 2017 se ha diseñado un plan de aforos con una distribución de muestreo de estaciones como muestra la siguiente tabla:

| | Permanentes | Primarias | Secundarias | Cobertura | Total |
|------------|-------------|-----------|-------------|-----------|-------|
| Estaciones | 17 | 52 | 176 | 141 | 386 |
| Días | 365 | 42 | 6 | 2 | |
| Muestra | 6205 | 2184 | 1056 | 282 | 9727 |

Las estaciones de aforos fijas pueden sufrir algún tipo de avería (rotura de espiras, rotura de aforador, fallo de baterías o accidentes que afectan a las estaciones), o la carretera en la que se encuentra esté en obras o cortada al tráfico. Estas se han subsanado repitiendo los aforos en el caso de primarias, secundarias y cobertura.

En este sentido, cabe mencionar que:

1.- En el año 2016 se han suprimido las Estaciones E-631, E-637, E-640, E-657 y E-673 por cesión de los tramos al Ayuntamiento de Murcia.

2.- Se han construido las estaciones E-475 (RM-D14 P.K. 0+300), E-567 (RM-E31 P.K. 1+000).

3.- En la estación E-626 una espira no ha funcionado durante los años 2015 y 2016.

Teniendo en cuenta lo anterior la distribución real de los aforos realizados este año 2017 son:

| | Permanentes | Primarias | Secundarias | Cobertura | Total |
|------------|-------------|-----------|-------------|-----------|-------|
| Estaciones | 17 | 52 | 176 | 142 | 387 |
| Muestra | 6205 | 2184 | 1068 | 280 | 9727 |

4.- RESULTADOS CAMPAÑA 2017

4.1. IMDs, intensidades mensuales y tráfico de vehículos de gran tonelaje

La obtención de las IMDs constituye el objetivo principal del plan de aforos anual que desarrolla el Servicio de Explotación y Seguridad Vial de la Dirección General de Carreteras. Estas IMDs son el dato estadístico principal para caracterizar el tráfico de cada uno de los tramos en los que se divide la red de carreteras de la Región de Murcia, y como se ha explicado anteriormente, se obtiene tras el análisis y tratamiento de los datos obtenidos a lo largo de todo el año.

Todos los datos han sido validados comparándolos con datos previos, y en caso de detectar anomalías, han sido éstas investigadas y corregidas. Con los datos de todo



año, se calculan los coeficientes de afinidad y con ellos se procede a la anualización o expansión de muestras.

En las estaciones permanentes y en las estaciones primarias, la IMD se obtiene como media de los datos recogidos. En las estaciones secundarias, esta media se multiplica por el coeficiente de festivos S que le corresponda para obtener su IMD. En las de cobertura se multiplica el tráfico diario registrado por el correspondiente coeficiente de estacionalidad L y de festivos S.

Otro dato relevante en el estudio de las carreteras es el índice de vehículos pesados que se presenta en cada una de ellas. El tráfico de pesados influye en el dimensionamiento de los firmes y marca en mayor medida la vida útil de los mismos, siendo determinante en los ciclos de las actividades de conservación.

En la explotación del plan de aforos, la obtención de esta variable se realiza mediante la medida de la longitud de los vehículos. Para trasladar esta longitud al tipo de vehículos, se conviene que los vehículos registrados cuya longitud es superior a 6 metros son vehículos de gran tonelaje. Se ha llegado a este convenio por observación del tráfico circulante por una sección y contraste con el registro de longitud realizado por el contador.

Complementariamente al resultado analizado de IMD y el índice de vehículos pesados, se calculan también intensidades de tráfico para cada mes. Estas intensidades mensuales son calculadas con los mismos coeficientes y las mismas afinidades que han sido utilizadas para calcular la IMD y, aunque no dejan de ser una abstracción de los resultados, sirven como una medida orientativa de qué intensidad se ha dado durante ese mes en cada uno de los tramos definidos.

4.2. Velocidades Medias.

Desde el año 2011, conjuntamente al cálculo de las IMDs de la Red de Carreteras de la Región de Murcia, se calculan también los datos de las velocidades medias de ligeros y pesados.

Estos datos son recogidos por las estaciones fijas, por lo que no se ofrecen para las estaciones de cobertura, por ser estas móviles.

4.3. Análisis de tráfico del año 2017.

Una forma de evaluar la demanda de tráfico de nuestras carreteras, es obtener la cantidad de kilómetros que se recorren anualmente. Este sencillo cálculo se puede realizar a partir de las IMDs de cada tramo, pues se asume que es la intensidad del día medio del año, por lo que el número de kilómetros recorridos anualmente será el producto de cada IMD por la longitud del tramo y por el número de días del año.



En esta variable, además del tráfico, interviene longitud de la red de carreteras. A la hora de comparar resultados con campañas de años anteriores, hay que tener esto en cuenta, pues variaciones en la longitud de la red aforada van a influir en la evolución del tráfico acumulado anual.

Como posibles causas de que la red aforada sufra variaciones se tendrían:

1. Tramos en obras cerrados al tráfico.
2. Tramos con malfuncionamiento en la estación de aforos habiendo sido imposible la reparación para esta campaña.
3. Pérdidas de longitud de red por transferencias de titularidad de carreteras o tramos a otras administraciones.
4. Aumento de longitud por transferencias desde otras administraciones.
5. Aumento de longitud por construcción o modificación de carreteras.

Frente a estas variaciones en la longitud de red aforada, y con el objetivo de aportar cada año datos que sean fácilmente comparables con años anteriores, en los supuestos a) y b) se procede a calcular los datos con los últimos datos disponibles de IMD.

Los resultados globales en la campaña de 2017 han sido los siguientes:

TRÁFICO REGISTRADO EN EL AÑO 2017 EN LA RED DE CARRETERAS DE LA REGION DE MURCIA

| Intervalo de IMD | Longitud (km) | IMD media | Veh-km anuales | % pesados |
|-------------------|-----------------|--------------|----------------------|-----------|
| < 50 veh/d | 40,30 | 37 | 542.246 | 7 |
| 50 - 99 veh/d | 107,10 | 73 | 2.861.852 | 7 |
| 100 - 249 veh/d | 241,10 | 161 | 14.212.180 | 7 |
| 250 - 499 veh/d | 259,60 | 374 | 35.412.980 | 7 |
| 500 - 999 veh/d | 318,40 | 761 | 88.471.180 | 8 |
| 1000 - 1999 veh/d | 564,90 | 1.449 | 298.782.800 | 9 |
| 2000 - 4999 veh/d | 696,50 | 3.241 | 823.873.800 | 10 |
| 5000 - 9999 veh/d | 297,50 | 6.960 | 755.731.400 | 9 |
| >10000 veh/d | 209,00 | 15.941 | 1.216.039.000 | 7 |
| Total | 2.734,40 | 3.222 | 3.235.927.438 | |

La longitud total de la red de carreteras competencia de la Comunidad Autónoma de la Región de Murcia es de 2.864 kilómetros, de los cuales se han aforado 2.851 kilómetros, lo que supone el 99,55 % del total de la red.



4.4. Equipo de Trabajo

En la Consejería de Presidencia y Fomento se redacta anualmente este Plan de Aforos. El desarrollo y ejecución de estos trabajos se realiza con personal propio de la administración.

Dicho personal, con amplia experiencia en los trabajos de aforos, esta integrado en la estructura funcional del Servicio de Explotación y Seguridad Vial de la Dirección General de Carreteras.

En la toma de datos y realización de esta memoria anual han intervenido:

Coordinación del Trabajo:

Isaías García Salcedo

Tratamiento de datos y redacción del Informe:

Miguel García Guillamón

Sergio Orellana Gallego

José Antonio Martínez López

Aforadores de Campo:

José Gambín Zaragoza

Consolación Illán Hernández

José Javier Plaza Navarro

Operarios de Conservación y Mantenimiento:

José María Marín Pons

Enrique Navarro Espinel



Región de Murcia
Consejería de Presidencia y Fomento
Dirección General de Carreteras

SERVICIO DE EXPLOTACION Y SEGURIDAD VIAL

Plaza de Santoña, 6
300071 - Murcia.

www.carm.es/cpt/

ANEXO I: TABLAS DE DATOS



Región de Murcia
Consejería de Presidencia y Fomento
Dirección General de Carreteras

SERVICIO DE EXPLOTACION Y SEGURIDAD VIAL

Plaza de Santoña, 6
300071 - Murcia.

www.carm.es/cpt/

Tráfico por Estación



| Nº Estación | Municipio | Carretera | PK | Tipo | Longitud | Año 2017 | | |
|-------------|-----------|-----------|--------|------------|----------|----------|---------|---------|
| | | | | | | IMD | IMD lig | IMP pes |
| 102 | BLANCA | RM-402 | 1+300 | SECUNDARIA | 2,600 | 3314 | 3066 | 249 |
| 103 | JUMILLA | RM-403 | 1+000 | COBERTURA | 16,100 | 770 | 635 | 135 |
| 104 | YECLA | RM-404 | 2+600 | SECUNDARIA | 1,800 | 1661 | 1547 | 114 |
| 105 | YECLA | RM-404 | 16+000 | COBERTURA | 17,000 | 191 | 178 | 14 |
| 106 | YECLA | RM-404 | 18+000 | COBERTURA | 8,300 | 192 | 179 | 14 |
| 107 | ABANILLA | RM-410 | 9+700 | COBERTURA | 4,900 | 900 | 859 | 41 |
| 109 | ABANILLA | RM-410 | 0+100 | COBERTURA | 2,600 | 1113 | 1037 | 75 |
| 110 | MOLINA | RM-411 | 1+000 | SECUNDARIA | 7,000 | 4462 | 3972 | 490 |
| 111 | FORTUNA | RM-411 | 13+200 | SECUNDARIA | 6,600 | 3041 | 2744 | 297 |
| 112 | ABANILLA | RM-412 | 0+500 | COBERTURA | 6,300 | 1515 | 1251 | 263 |
| 113 | ABANILLA | RM-413 | 1+400 | SECUNDARIA | 4,500 | 2738 | 2110 | 628 |
| 114 | MURCIA | RM-414 | 3+600 | PRIMARIA | 3,500 | 10996 | 9882 | 1114 |
| 115 | ABANILLA | RM-414 | 11+700 | PERMANENTE | 6,100 | 3186 | 2826 | 360 |
| 116 | SANTOMERA | RM-414 | 4+900 | PRIMARIA | 5,900 | 8465 | 7443 | 1022 |
| 118 | FORTUNA | RM-423 | 21+300 | COBERTURA | 3,800 | 1350 | 721 | 629 |
| 119 | FORTUNA | RM-A7 | 5+400 | SECUNDARIA | 5,500 | 1903 | 1592 | 310 |
| 120 | FORTUNA | RM-423 | 13+200 | PERMANENTE | 5,800 | 2310 | 1751 | 558 |
| 121 | YECLA | RM-426 | 1+000 | COBERTURA | 15,800 | 806 | 724 | 82 |
| 122 | YECLA | RM-424 | 10+100 | PRIMARIA | 19,000 | 1762 | 1438 | 324 |
| 123 | SANTOMERA | RM-423 | 0+800 | SECUNDARIA | 3,000 | 6919 | 6046 | 873 |
| 124 | FORTUNA | RM-423 | 6+700 | PRIMARIA | 9,200 | 5737 | 4976 | 760 |
| 125 | FORTUNA | T-423 | 0+800 | SECUNDARIA | 4,400 | 4624 | 4236 | 388 |
| 126 | FORTUNA | T-423 | 4+900 | SECUNDARIA | 4,200 | 3099 | 2871 | 228 |
| 127 | ABANILLA | RM-423 | 26+500 | SECUNDARIA | 4,800 | 1442 | 1231 | 211 |
| 128 | ABANILLA | RM-422 | 4+300 | SECUNDARIA | 9,500 | 1648 | 1415 | 233 |
| 129 | JUMILLA | RM-714 | 2+500 | PRIMARIA | 11,400 | 3082 | 2439 | 642 |
| 131 | JUMILLA | RM-427 | 0+100 | SECUNDARIA | 13,300 | 1436 | 1137 | 299 |
| 132 | JUMILLA | RM-427 | 4+800 | COBERTURA | 15,000 | 1587 | 1408 | 179 |
| 133 | YECLA | RM-425 | 0+400 | PRIMARIA | 6,400 | 11215 | 10121 | 1094 |
| 134 | ABANILLA | RM-422 | 0+200 | SECUNDARIA | 4,000 | 2778 | 2291 | 487 |
| 142 | SANTOMERA | RM-A4 | 4+900 | PRIMARIA | 5,700 | 19013 | 17850 | 1163 |
| 143 | FORTUNA | RM-A5 | 0+100 | COBERTURA | 1,000 | 2110 | 1983 | 127 |
| 144 | MURCIA | RM-A5 | 11+100 | PERMANENTE | 10,400 | 14183 | 13794 | 390 |
| 145 | FORTUNA | RM-A7 | 6+900 | SECUNDARIA | 2,200 | 1953 | 1793 | 160 |
| 146 | ABANILLA | RM-A9 | 1+000 | COBERTURA | 12,700 | 146 | 136 | 11 |
| 147 | ABANILLA | RM-A30 | 1+000 | COBERTURA | 13,800 | 267 | 259 | 8 |
| 148 | ABANILLA | RM-A10 | 1+000 | COBERTURA | 5,400 | 403 | 374 | 29 |
| 149 | ABARAN | RM-A10 | 24+000 | COBERTURA | 19,800 | 297 | 288 | 9 |
| 150 | YECLA | RM-A11 | 1+000 | COBERTURA | 21,000 | 29 | 26 | 2 |
| 151 | JUMILLA | RM-A12 | 1+000 | COBERTURA | 11,700 | 380 | 355 | 25 |
| 152 | YECLA | RM-A14 | 1+000 | COBERTURA | 4,600 | 36 | 33 | 3 |
| 153 | JUMILLA | RM-A15 | 1+000 | COBERTURA | 21,500 | 586 | 543 | 44 |
| 154 | JUMILLA | RM-A16 | 1+000 | COBERTURA | 2,600 | 380 | 352 | 28 |
| 155 | ABANILLA | RM-A16 | 13+000 | COBERTURA | 11,100 | 155 | 144 | 11 |
| 156 | FORTUNA | RM-A17 | 23+400 | SECUNDARIA | 23,400 | 1878 | 1762 | 116 |
| 157 | YECLA | RM-A18 | 1+300 | PERMANENTE | 16,900 | 2046 | 1904 | 141 |
| 158 | YECLA | RM-A19 | 1+000 | COBERTURA | 3,300 | 202 | 189 | 13 |
| 159 | BLANCA | RM-A20 | 1+000 | COBERTURA | 13,700 | 2106 | 1965 | 141 |
| 160 | ABANILLA | RM-A21 | 1+000 | COBERTURA | 5,600 | 248 | 230 | 18 |
| 161 | ABARAN | RM-A22 | 0+200 | SECUNDARIA | 5,000 | 2571 | 2492 | 78 |
| 164 | FORTUNA | RM-A25 | 1+000 | COBERTURA | 3,100 | 95 | 93 | 3 |
| 165 | YECLA | RM-A26 | 1+000 | COBERTURA | 14,000 | 805 | 743 | 62 |
| 166 | CIEZA | RM-714 | 21+400 | SECUNDARIA | 10,000 | 2397 | 1763 | 634 |
| 200 | ALBUDEITE | RM-B13 | 0+400 | COBERTURA | 6,700 | 1116 | 1054 | 62 |
| 201 | CIEZA | RM-512 | 1+300 | SECUNDARIA | 3,700 | 3736 | 3637 | 100 |



| Nº Estación | Municipio | Carretera | PK | Tipo | Longitud | Año 2017 | | |
|-------------|----------------|-----------|--------|------------|----------|----------|---------|---------|
| | | | | | | IMD | IMD lig | IMP pes |
| 202 | ABARAN | RM-513 | 1+300 | PRIMARIA | 2,700 | 8465 | 8029 | 435 |
| 203 | ABARAN | RM-514 | 1+000 | COBERTURA | 4,200 | 1111 | 1059 | 52 |
| 204 | BLANCA | RM-520 | 1+000 | COBERTURA | 5,300 | 494 | 465 | 29 |
| 205 | OJOS | RM-521 | 1+300 | SECUNDARIA | 2,300 | 1504 | 1439 | 65 |
| 206 | OJOS | RM-522 | 1+200 | SECUNDARIA | 4,900 | 1663 | 1595 | 69 |
| 207 | ARCHENA | RM-522 | 5+300 | SECUNDARIA | 1,400 | 5619 | 5410 | 209 |
| 208 | ULEA | RM-523 | 2+900 | COBERTURA | 4,500 | 1347 | 1195 | 152 |
| 209 | ARCHENA | RM-530 | 0+100 | SECUNDARIA | 6,200 | 3005 | 2733 | 272 |
| 210 | MULA | RM-530 | 11+800 | SECUNDARIA | 10,700 | 2133 | 1928 | 205 |
| 211 | ALBUDEITE | RM-531 | 13+000 | COBERTURA | 4,400 | 963 | 933 | 30 |
| 212 | ALGUAZAS | RM-531 | 1+700 | COBERTURA | 12,100 | 1251 | 1220 | 31 |
| 213 | ARCHENA | RM-533 | 0+300 | SECUNDARIA | 6,400 | 5430 | 5130 | 300 |
| 214 | ALGUAZAS | RM-533 | 7+700 | PRIMARIA | 3,100 | 8420 | 7924 | 496 |
| 215 | CALASPARRA | RM-552 | 7+900 | COBERTURA | 13,300 | 879 | 824 | 55 |
| 216 | MULA | RM-552 | 15+000 | COBERTURA | 8,300 | 1004 | 923 | 81 |
| 217 | BLANCA | RM-553 | 4+000 | SECUNDARIA | 5,300 | 3686 | 3537 | 149 |
| 218 | ARCHENA | RM-554 | 1+500 | PRIMARIA | 6,000 | 14921 | 14137 | 784 |
| 219 | MORATALLA | RM-510 | 1+000 | COBERTURA | 10,600 | 427 | 377 | 50 |
| 220 | ALCANTARILLA | RM-560 | 6+700 | SECUNDARIA | 4,600 | 2936 | 2801 | 135 |
| 221 | MOLINA | RM-560 | 2+100 | SECUNDARIA | 5,000 | 3209 | 3089 | 119 |
| 222 | MORATALLA | RM-702 | 0+500 | SECUNDARIA | 4,200 | 2581 | 2338 | 243 |
| 223 | MORATALLA | RM-702 | 6+000 | COBERTURA | 18,500 | 716 | 666 | 50 |
| 224 | MORATALLA | RM-702 | 28+000 | COBERTURA | 12,000 | 506 | 460 | 45 |
| 225 | MORATALLA | RM-703 | 1+000 | COBERTURA | 25,200 | 105 | 98 | 8 |
| 226 | V.ARCHENA | RM-554 | 4+900 | SECUNDARIA | 5+500 | 8364 | 7778 | 585 |
| 231 | MORATALLA | RM-715 | 15+100 | SECUNDARIA | 2,600 | 2058 | 1912 | 146 |
| 232 | MORATALLA | RM-715 | 25+200 | COBERTURA | 9,300 | 406 | 369 | 37 |
| 233 | MORATALLA | RM-715 | 25+500 | COBERTURA | 9,400 | 845 | 771 | 74 |
| 234 | CALASPARRA | RM-714 | 51+500 | SECUNDARIA | 2,300 | 4396 | 3775 | 621 |
| 235 | CALASPARRA | RM-714 | 42+500 | PERMANENTE | 8,700 | 4607 | 3869 | 738 |
| 236 | CIEZA | RM-714 | 24+500 | SECUNDARIA | 13,500 | 3938 | 2954 | 984 |
| 237 | MULA | RM-532 | 26+000 | COBERTURA | 11,800 | 1469 | 1408 | 61 |
| 238 | CARAVACA | RM-730 | 2+800 | PRIMARIA | 41,400 | 11279 | 10167 | 1112 |
| 239 | CARAVACA | RM-730 | 6+500 | SECUNDARIA | 41,400 | 4151 | 3621 | 530 |
| 240 | CARAVACA | RM-730 | 11+100 | PERMANENTE | 41,400 | 2299 | 1820 | 479 |
| 241 | ALCANTARILLA | RM-15 | 17+500 | PERMANENTE | 17,500 | 17371 | 15782 | 1589 |
| 243 | MULA | RM-516 | 3+700 | PRIMARIA | 8,600 | 8899 | 8479 | 420 |
| 244 | MULA | RM-15 | 31+900 | PRIMARIA | 22,300 | 12134 | 11276 | 858 |
| 245 | BULLAS | RM-715 | 44+500 | PRIMARIA | 10,900 | 10485 | 9632 | 852 |
| 246 | CEHEGIN | RM-517 | 0+700 | SECUNDARIA | 2,600 | 5556 | 5305 | 251 |
| 247 | CARAVACA | RM-517 | 1+900 | SECUNDARIA | 3,100 | 6450 | 6094 | 356 |
| 248 | MORATALLA | RM-715 | 11+500 | SECUNDARIA | 13,500 | 3485 | 3283 | 202 |
| 249 | CIEZA | RM-532 | 1+100 | SECUNDARIA | 14,400 | 1655 | 1596 | 59 |
| 251 | CARAVACA | RM-714 | 64+000 | PRIMARIA | 11,000 | 4376 | 3633 | 742 |
| 254 | MURCIA | RM-B1 | 2+000 | SECUNDARIA | 5,200 | 4526 | 4411 | 115 |
| 255 | MURCIA | RM-B3 | 2+900 | SECUNDARIA | 3,000 | 7434 | 7158 | 276 |
| 257 | ALCANTARILLA | RM-B4 | 3+100 | SECUNDARIA | 3,200 | 4219 | 4050 | 169 |
| 258 | LORQUI | RM-B6 | 0+200 | SECUNDARIA | 1,900 | 4699 | 4542 | 157 |
| 259 | LORQUI | RM-B8 | 3+800 | SECUNDARIA | 3,500 | 2891 | 2755 | 136 |
| 260 | CEUTI | RM-B9 | 0+600 | SECUNDARIA | 1,300 | 4792 | 4641 | 151 |
| 261 | ARCHENA | RM-B10 | 1+000 | COBERTURA | 5,500 | 391 | 380 | 11 |
| 262 | CAMPOS DEL RIO | RM-B11 | 0+100 | COBERTURA | 3,100 | 1597 | 1539 | 58 |
| 263 | CEUTI | RM-B12 | 1+500 | COBERTURA | 8,800 | 1511 | 1397 | 114 |
| 264 | RICOTE | RM-B15 | 1+000 | COBERTURA | 18,100 | 64 | 62 | 2 |
| 265 | CEHEGIN | RM-B16 | 1+300 | SECUNDARIA | 8,700 | 3054 | 2882 | 172 |



| Nº Estación | Municipio | Carretera | PK | Tipo | Longitud | Año 2017 | | |
|-------------|--------------------|-----------|--------|------------|----------|----------|---------|---------|
| | | | | | | IMD | IMD lig | IMP pes |
| 266 | BLANCA | RM-B17 | 1+000 | COBERTURA | 4,100 | 1086 | 1062 | 24 |
| 267 | BULLAS | RM-B18 | 1+500 | COBERTURA | 3,800 | 1600 | 1556 | 44 |
| 268 | CIEZA | RM-B19 | 3+700 | SECUNDARIA | 19,000 | 3518 | 3437 | 81 |
| 269 | CEHEGIN | RM-B20 | 0+500 | COBERTURA | 14,000 | 1016 | 981 | 35 |
| 270 | CALASPARRA | RM-B22 | 1+000 | COBERTURA | 19,200 | 217 | 202 | 15 |
| 271 | CARAVACA | RM-B23 | 1+000 | COBERTURA | 4,700 | 197 | 183 | 14 |
| 272 | CARAVACA | RM-B24 | 1+000 | COBERTURA | 3,100 | 47 | 44 | 3 |
| 273 | MULA | RM-B26 | 1+000 | COBERTURA | 10,000 | 77 | 72 | 6 |
| 274 | MULA | RM-B27 | 1+000 | COBERTURA | 4,000 | 158 | 147 | 11 |
| 275 | ARCHENA | RM-B29 | 1+000 | COBERTURA | 5,500 | 154 | 149 | 5 |
| 276 | MORATALLA | RM-B30 | 1+000 | COBERTURA | 11,400 | 412 | 382 | 29 |
| 277 | LORQUI | RM-B33 | 1+800 | PRIMARIA | 2,000 | 12243 | 11459 | 784 |
| 278 | LORQUI | RM-B33 | 2+600 | PRIMARIA | 1,300 | 11530 | 10956 | 574 |
| 279 | LORQUI | RM-B7 | 0+300 | SECUNDARIA | 0,400 | 2583 | 2515 | 69 |
| 280 | CALASPARRA | RM-B35 | 10+400 | COBERTURA | 10,800 | 711 | 627 | 85 |
| 282 | CEHEGIN | RM-B21 | 1+000 | COBERTURA | 4,100 | 592 | 550 | 42 |
| 283 | MULA | RM-516 | 10+400 | SECUNDARIA | 3,500 | 3174 | 2841 | 333 |
| 284 | CALASPARRA | RM-714 | 45+700 | SECUNDARIA | 3,800 | 2831 | 2070 | 762 |
| 285 | MULA | RM-15 | 20+100 | PRIMARIA | 3,100 | 16602 | 15431 | 1171 |
| 286 | CEHEGIN | RM-15 | 55+700 | SECUNDARIA | 4,500 | 8623 | 7805 | 817 |
| 287 | CARAVACA | RM-15 | 60+700 | PRIMARIA | 4,600 | 11385 | 10206 | 1179 |
| 288 | CALASPARRA | RM-714 | 49+700 | SECUNDARIA | 3,600 | 3363 | 2661 | 702 |
| 289 | TORRES DE COTILLAS | RM-B37 | 0+40 | SECUNDARIA | 2,300 | 3498 | 3001 | 497 |
| 290 | TORRES DE COTILLAS | RM-B37 | 4+800 | COBERTURA | 3,800 | 2634 | 2044 | 591 |
| 291 | CALASPARRA | RM-B32 | 1+300 | SECUNDARIA | 6,700 | 1170 | 1127 | 43 |
| 292 | CARAVACA | RM-B36 | 0+400 | SECUNDARIA | 5,800 | 2833 | 2521 | 312 |
| 301 | TOTANA | RM-502 | 4+600 | SECUNDARIA | 6,600 | 1697 | 1624 | 73 |
| 302 | TOTANA | RM-503 | 36+000 | COBERTURA | 12,700 | 465 | 440 | 25 |
| 303 | LORCA | RM-503 | 31+000 | COBERTURA | 4,800 | 99 | 94 | 5 |
| 304 | MULA | RM-503 | 7+000 | COBERTURA | 24,100 | 103 | 96 | 8 |
| 305 | BULLAS | RM-503 | 1+500 | COBERTURA | 5,700 | 1550 | 1494 | 56 |
| 306 | LORCA | RM-504 | 19+000 | COBERTURA | 21,400 | 56 | 53 | 3 |
| 307 | LORCA | RM-504 | 26+000 | COBERTURA | 5,600 | 133 | 121 | 12 |
| 308 | LORCA | RM-701 | 2+200 | COBERTURA | 18,100 | 1186 | 1153 | 33 |
| 309 | LORCA | RM-701 | 19+700 | COBERTURA | 4,100 | 725 | 663 | 62 |
| 315 | CARAVACA | RM-711 | 0+100 | SECUNDARIA | 5,700 | 3467 | 3132 | 334 |
| 316 | CARAVACA | RM-711 | 9+300 | SECUNDARIA | 18,200 | 1864 | 1552 | 311 |
| 317 | LORCA | RM-711 | 32+600 | PERMANENTE | 11,100 | 2673 | 2284 | 389 |
| 318 | MULA | RM-515 | 0+500 | PRIMARIA | 5,000 | 4905 | 4627 | 278 |
| 319 | MULA | RM-515 | 7+500 | COBERTURA | 11,600 | 653 | 612 | 42 |
| 320 | LORCA | RM-711 | 47+800 | PRIMARIA | 13,900 | 4282 | 3539 | 743 |
| 325 | ALCANTARILLA | RM-C1 | 0+500 | COBERTURA | 16,500 | 1534 | 1412 | 122 |
| 326 | MULA | RM-C27 | 1+000 | COBERTURA | 3,600 | 321 | 298 | 23 |
| 327 | LIBRILLA | RM-C2 | 0+200 | COBERTURA | 27,600 | 1011 | 958 | 53 |
| 328 | CAMPOS DEL RIO | RM-C3 | 1+000 | COBERTURA | 6,900 | 116 | 112 | 3 |
| 329 | MULA | RM-C26 | 1+000 | COBERTURA | 6,500 | 121 | 112 | 9 |
| 330 | ALCANTARILLA | RM-C4 | 1+000 | COBERTURA | 5,300 | 116 | 103 | 14 |
| 331 | LORCA | RM-C5 | 1+000 | COBERTURA | 12,000 | 142 | 136 | 7 |
| 332 | MULA | RM-C5 | 22+000 | COBERTURA | 11,000 | 1252 | 1185 | 66 |
| 333 | MULA | RM-C6 | 1+000 | COBERTURA | 18,400 | 77 | 72 | 6 |
| 334 | TOTANA | RM-C7 | 1+000 | COBERTURA | 4,400 | 916 | 869 | 47 |
| 335 | TOTANA | RM-C8 | 1+000 | COBERTURA | 7,900 | 641 | 608 | 33 |
| 336 | LORCA | RM-C9 | 1+000 | COBERTURA | 18,200 | 372 | 356 | 17 |
| 337 | LORCA | RM-C12 | 1+000 | COBERTURA | 11,700 | 458 | 419 | 39 |
| 338 | LORCA | RM-C13 | 1+000 | COBERTURA | 1,300 | 122 | 109 | 13 |



| Nº Estación | Municipio | Carretera | PK | Tipo | Longitud | Año 2017 | | |
|-------------|------------------|-----------|--------|------------|----------|----------|---------|---------|
| | | | | | | IMD | IMD lig | IMP pes |
| 339 | LORCA | RM-C14 | 1+000 | COBERTURA | 11,500 | 657 | 591 | 66 |
| 340 | LORCA | RM-C15 | 1+000 | COBERTURA | 16,300 | 968 | 871 | 97 |
| 341 | CARAVACA | RM-C16 | 1+600 | COBERTURA | 5,200 | 1265 | 1215 | 50 |
| 342 | CARAVACA | RM-C17 | 6+800 | COBERTURA | 7,100 | 1436 | 1262 | 174 |
| 343 | CARAVACA | RM-C18 | 1+000 | COBERTURA | 16,600 | 77 | 71 | 5 |
| 344 | ALCANTARILLA | RM-C19 | 1+000 | COBERTURA | 5,500 | 372 | 328 | 44 |
| 345 | MULA | RM-C20 | 1+000 | COBERTURA | 4,600 | 388 | 362 | 26 |
| 346 | TOTANA | RM-C21 | 0+100 | COBERTURA | 11,900 | 937 | 908 | 29 |
| 347 | LORCA | RM-C22 | 1+000 | COBERTURA | 12,400 | 187 | 177 | 10 |
| 348 | CARAVACA | RM-C23 | 1+000 | COBERTURA | 2,700 | 640 | 604 | 37 |
| 349 | MULA | RM-C25 | 1+000 | COBERTURA | 5,000 | 205 | 191 | 14 |
| 350 | ALHAMA | RM-515 | 26+900 | SECUNDARIA | 11,900 | 2226 | 2145 | 81 |
| 351 | ALHAMA | RM-608 | 0+300 | SECUNDARIA | 2,200 | 6792 | 6318 | 474 |
| 400 | AGUILAS | RM-D18 | 0+200 | COBERTURA | 6,400 | 1459 | 1368 | 91 |
| 401 | MAZARRON | RM-332 | 38+200 | PRIMARIA | 3,000 | 5468 | 4968 | 500 |
| 402 | LORCA | RM-332 | 50+000 | COBERTURA | 27,800 | 1145 | 1015 | 130 |
| 403 | LORCA | RM-333 | 2+300 | SECUNDARIA | 5,500 | 6772 | 6353 | 419 |
| 404 | MAZARRON | RM-332 | 32+800 | PRIMARIA | 1,400 | 15193 | 14669 | 524 |
| 411 | LORCA | RM-620 | 1+200 | PRIMARIA | 19,000 | 5082 | 4518 | 564 |
| 413 | TOTANA | RM-622 | 0+300 | SECUNDARIA | 2,500 | 5549 | 5262 | 287 |
| 414 | TOTANA | RM-502 | 0+100 | SECUNDARIA | 2,000 | 4237 | 4058 | 179 |
| 415 | TOTANA | RM-502 | 2+200 | SECUNDARIA | 2,400 | 2738 | 2624 | 114 |
| 416 | AGUILAS | RM-11 | 24+400 | PERMANENTE | 10,900 | 9738 | 9093 | 645 |
| 417 | TOTANA | RM-609 | 0+500 | PRIMARIA | 2,300 | 6555 | 6117 | 438 |
| 418 | MAZARRON | RM-315 | 7+000 | COBERTURA | 7,400 | 254 | 239 | 15 |
| 419 | MAZARRON | RM-315 | 18+300 | COBERTURA | 6,600 | 328 | 308 | 19 |
| 420 | LORCA | RM-621 | 0+020 | SECUNDARIA | 2,000 | 3447 | 3254 | 193 |
| 421 | LORCA | RM-621 | 5+900 | SECUNDARIA | 8,600 | 3340 | 3088 | 252 |
| 422 | LORCA | RM-621 | 9+000 | COBERTURA | 10,600 | 339 | 321 | 18 |
| 423 | AGUILAS | RM-11 | 17+100 | PRIMARIA | 12,100 | 9448 | 8872 | 577 |
| 424 | MAZARRON | RM-315 | 2+900 | SECUNDARIA | 5,500 | 1727 | 1590 | 137 |
| 426 | ALHAMA | RM-23 | 7+280 | SECUNDARIA | 3,200 | 7455 | 6835 | 620 |
| 427 | TOTANA | RM-3 | 0+700 | PRIMARIA | 0,700 | 7296 | 6454 | 842 |
| 428 | TOTANA | RM-3 | 1+670 | SECUNDARIA | 5,200 | 4191 | 3857 | 334 |
| 429 | TOTANA | RM-3 | 8+360 | SECUNDARIA | 6,200 | 3532 | 3209 | 323 |
| 430 | MAZARRÓN | RM-3 | 12+640 | SECUNDARIA | 1,500 | 11027 | 10153 | 874 |
| 431 | MAZARRÓN | RM-3 | 14+630 | SECUNDARIA | 1,800 | 11501 | 10598 | 904 |
| 432 | MAZARRON | RM-3 | 16+680 | SECUNDARIA | 2,800 | 11810 | 10936 | 875 |
| 433 | MAZARRON | RM-3 | 20+000 | SECUNDARIA | 2,500 | 12987 | 12070 | 917 |
| 434 | MAZARRÓN | RM-3 | 21+100 | PERMANENTE | 2,300 | 12995 | 12080 | 915 |
| 435 | LORCA | RM-D1 | 1+300 | SECUNDARIA | 6,300 | 1433 | 1238 | 195 |
| 436 | MAZARRON | RM-D2 | 1+000 | COBERTURA | 8,500 | 362 | 343 | 19 |
| 437 | LORCA | RM-D3 | 1+000 | COBERTURA | 5,100 | 1061 | 958 | 103 |
| 438 | MAZARRON | RM-D4 | 3+000 | PERMANENTE | 10,000 | 1910 | 1813 | 97 |
| 439 | TOTANA | RM-D4 | 11+000 | COBERTURA | 15,700 | 455 | 432 | 23 |
| 440 | MAZARRON | RM-D5 | 1+000 | COBERTURA | 3,600 | 913 | 846 | 67 |
| 442 | LORCA | RM-D8 | 11+000 | COBERTURA | 16,200 | 1335 | 1259 | 76 |
| 443 | LORCA | RM-D9 | 1+000 | COBERTURA | 11,600 | 49 | 47 | 3 |
| 444 | LORCA | RM-D10 | 11+300 | SECUNDARIA | 11,600 | 2615 | 2497 | 118 |
| 445 | LORCA | RM-D11 | 1+900 | SECUNDARIA | 13,100 | 4798 | 4549 | 250 |
| 446 | PUERTO LUMBRERAS | RM-D26 | 4+900 | SECUNDARIA | 6,100 | 2672 | 2448 | 223 |
| 447 | LORCA | RM-D12 | 5+000 | COBERTURA | 10,100 | 617 | 554 | 63 |
| 448 | AGUILAS | RM-D13 | 1+000 | COBERTURA | 11,000 | 157 | 148 | 9 |
| 449 | AGUILAS | RM-D14 | 2+600 | SECUNDARIA | 15,400 | 4834 | 4499 | 335 |
| 450 | AGUILAS | RM-D15 | 0+900 | SECUNDARIA | 4,300 | 2548 | 2468 | 80 |



| Nº Estación | Municipio | Carretera | PK | Tipo | Longitud | Año 2017 | | |
|-------------|------------------|-----------|--------|------------|----------|----------|---------|---------|
| | | | | | | IMD | IMD lig | IMP pes |
| 451 | PUERTO LUMBRERAS | RM-D16 | 1+200 | SECUNDARIA | 6,400 | 5075 | 4699 | 376 |
| 452 | PUERTO LUMBRERAS | RM-D17 | 0+100 | SECUNDARIA | 7,000 | 1503 | 1310 | 194 |
| 453 | PUERTO LUMBRERAS | RM-D19 | 0+400 | COBERTURA | 10,100 | 1195 | 1123 | 72 |
| 454 | AGUILAS | RM-D19 | 19+000 | COBERTURA | 10,400 | 335 | 316 | 18 |
| 455 | LORCA | RM-D20 | 1+000 | COBERTURA | 13,000 | 345 | 327 | 18 |
| 456 | LORCA | RM-D21 | 0+500 | SECUNDARIA | 6,900 | 1845 | 1708 | 137 |
| 457 | TOTANA | RM-D22 | 5+000 | COBERTURA | 6,500 | 1479 | 1410 | 69 |
| 459 | AGUILAS | RM-D24 | 2+700 | SECUNDARIA | 11,500 | 1758 | 1613 | 145 |
| 460 | LORCA | RM-11 | 1+300 | PRIMARIA | 2,600 | 19343 | 17996 | 1347 |
| 461 | LORCA | RM-11 | 2+800 | PRIMARIA | 6,800 | 13911 | 12701 | 1210 |
| 462 | MAZARRON | RM-3 | 23+800 | SECUNDARIA | 3,000 | 10034 | 9169 | 866 |
| 463 | MAZARRON | RM-332 | 35+700 | SECUNDARIA | 4,000 | 8985 | 8412 | 573 |
| 464 | MAZARRON | RM-D6 | 2+000 | SECUNDARIA | 7,400 | 5967 | 5759 | 208 |
| 465 | AGUILAS | RM-D14 | 0+300 | SECUNDARIA | 2,600 | 14056 | 12903 | 1153 |
| 501 | CARTAGENA | RM-332 | 1+100 | PRIMARIA | 5,800 | 11867 | 11415 | 451 |
| 502 | CARTAGENA | RM-332 | 7+500 | PRIMARIA | 10,600 | 2698 | 2563 | 135 |
| 503 | MAZARRON | RM-332 | 27+000 | SECUNDARIA | 10,900 | 1822 | 1731 | 91 |
| 504 | MAZARRON | RM-332 | 27+500 | SECUNDARIA | 4,400 | 7941 | 7648 | 293 |
| 505 | CARTAGENA | RM-605 | 4+800 | SECUNDARIA | 5,900 | 3658 | 3497 | 161 |
| 506 | CARTAGENA | RM-36 | 2+200 | PRIMARIA | 2,000 | 17133 | 16632 | 502 |
| 507 | CARTAGENA | RM-36 | 0+200 | PRIMARIA | 1,400 | 14513 | 14025 | 488 |
| 510 | CARTAGENA | RM-E21 | 1+600 | SECUNDARIA | 4,500 | 2046 | 1976 | 70 |
| 511 | MURCIA | RM-601 | 0+100 | PRIMARIA | 7,600 | 3087 | 2920 | 167 |
| 512 | MURCIA | RM-601 | 8+300 | SECUNDARIA | 13,300 | 1768 | 1641 | 127 |
| 513 | CARTAGENA | RM-605 | 1+900 | SECUNDARIA | 4,900 | 4323 | 4160 | 163 |
| 514 | CARTAGENA | RM-602 | 13+900 | SECUNDARIA | 9,000 | 5448 | 4313 | 1135 |
| 515 | FUENTE ALAMO | RM-602 | 16+200 | SECUNDARIA | 10,500 | 4045 | 3757 | 288 |
| 516 | ALHAMA | RM-2 | 5+220 | SECUNDARIA | 2,700 | 7929 | 6223 | 1706 |
| 517 | ALHAMA | RM-2 | 2+650 | PERMANENTE | 4,900 | 14762 | 12604 | 2158 |
| 519 | ALHAMA | RM-603 | 11+800 | SECUNDARIA | 14,000 | 1462 | 1351 | 111 |
| 520 | ALHAMA | RM-603 | 19+000 | SECUNDARIA | 7,500 | 1872 | 1647 | 225 |
| 521 | ALHAMA | RM-23 | 2+100 | PRIMARIA | 3,600 | 9077 | 8352 | 725 |
| 522 | ALHAMA | RM-23 | 5+200 | SECUNDARIA | 2,600 | 8218 | 7568 | 650 |
| 523 | LIBRILLA | RM-604 | 2+800 | COBERTURA | 3,100 | 1504 | 1295 | 208 |
| 524 | MURCIA | RM-611 | 5+800 | SECUNDARIA | 1,200 | 2036 | 1931 | 105 |
| 525 | MURCIA | RM-611 | 1+800 | SECUNDARIA | 5,000 | 5167 | 4963 | 204 |
| 526 | ALHAMA | RM-2 | 9+950 | SECUNDARIA | 5,100 | 6841 | 5333 | 1508 |
| 527 | FUENTE ALAMO | RM-2 | 15+570 | SECUNDARIA | 5,400 | 7555 | 6003 | 1552 |
| 528 | FUENTE ALAMO | RM-2 | 20+400 | SECUNDARIA | 4,500 | 7233 | 5624 | 1609 |
| 529 | FUENTE ALAMO | RM-2 | 24+800 | SECUNDARIA | 4,100 | 7369 | 5830 | 1539 |
| 530 | FUENTE ALAMO | RM-2 | 28+660 | SECUNDARIA | 2,800 | 8969 | 7278 | 1691 |
| 531 | ALCANTARILLA | RM-E4 | 3+400 | PRIMARIA | 4,600 | 6372 | 6056 | 316 |
| 532 | CARTAGENA | RM-2 | 30+300 | SECUNDARIA | 2,700 | 7235 | 5966 | 1269 |
| 533 | MURCIA | RM-E5 | 0+800 | COBERTURA | 4,700 | 529 | 492 | 36 |
| 534 | MURCIA | RM-E6 | 1+000 | COBERTURA | 6,500 | 899 | 805 | 95 |
| 535 | FUENTE ALAMO | RM-E6 | 12+000 | COBERTURA | 6,000 | 690 | 597 | 93 |
| 537 | MURCIA | RM-E7 | 1+000 | COBERTURA | 6,700 | 947 | 883 | 64 |
| 538 | ALHAMA | RM-E10 | 1+000 | COBERTURA | 6,200 | 776 | 632 | 144 |
| 539 | MAZARRON | RM-E11 | 11+800 | COBERTURA | 14,300 | 1106 | 906 | 199 |
| 540 | FUENTE ALAMO | RM-12 | 2+000 | SECUNDARIA | 3,500 | 3539 | 3106 | 433 |
| 541 | FUENTE ALAMO | RM-E12 | 7+200 | SECUNDARIA | 5,700 | 3179 | 2802 | 377 |
| 542 | FUENTE ALAMO | RM-E13 | 1+000 | COBERTURA | 3,600 | 364 | 315 | 49 |
| 543 | FUENTE ALAMO | RM-E14 | 0+800 | COBERTURA | 2,800 | 588 | 454 | 134 |
| 544 | FUENTE ALAMO | RM-E14 | 4+000 | COBERTURA | 4,200 | 335 | 289 | 46 |
| 545 | FUENTE ALAMO | RM-E15 | 2+400 | SECUNDARIA | 6,100 | 3842 | 3396 | 447 |



| Nº Estación | Municipio | Carretera | PK | Tipo | Longitud | Año 2017 | | |
|-------------|------------------|-----------|--------|------------|----------|----------|---------|---------|
| | | | | | | IMD | IMD lig | IMP pes |
| 546 | CARTAGENA | RM-E33 | 1+600 | SECUNDARIA | 3,900 | 1894 | 1747 | 147 |
| 547 | CARTAGENA | RM-E16 | 1+000 | COBERTURA | 6,700 | 367 | 317 | 50 |
| 548 | CARTAGENA | RM-E26 | 6+100 | COBERTURA | 6,200 | 297 | 280 | 17 |
| 549 | CARTAGENA | RM-E22 | 6+100 | SECUNDARIA | 10,300 | 3072 | 2997 | 75 |
| 550 | MAZARRON | RM-E35 | 0+100 | SECUNDARIA | 3,200 | 2810 | 2697 | 113 |
| 551 | CARTAGENA | RM-E17 | 1+000 | SECUNDARIA | 3,300 | 1442 | 1353 | 90 |
| 552 | MAZARRON | RM-E17 | 17+000 | COBERTURA | 15,100 | 836 | 761 | 75 |
| 553 | MAZARRON | RM-E27 | 6+000 | COBERTURA | 7,800 | 1163 | 1045 | 118 |
| 554 | CARTAGENA | RM-E18 | 1+000 | COBERTURA | 7,500 | 384 | 330 | 54 |
| 555 | MAZARRON | RM-E19 | 1+000 | COBERTURA | 11,300 | 606 | 575 | 32 |
| 556 | MAZARRON | RM-E22 | 18+700 | SECUNDARIA | 3,300 | 5944 | 5757 | 187 |
| 557 | CARTAGENA | RM-E22 | 5+600 | SECUNDARIA | 5,900 | 2549 | 2478 | 71 |
| 558 | MAZARRON | RM-E23 | 1+000 | COBERTURA | 2,500 | 236 | 223 | 13 |
| 559 | MURCIA | RM-E25 | 1+000 | COBERTURA | 6,600 | 206 | 182 | 24 |
| 560 | MURCIA | RM-E28 | 0+600 | SECUNDARIA | 0,800 | 2992 | 2839 | 153 |
| 562 | MURCIA | RM-E3 | 1+100 | SECUNDARIA | 3,300 | 2763 | 2635 | 128 |
| 563 | FUENTE ALAMO | RM-602 | 3+100 | PRIMARIA | 5,200 | 6873 | 6231 | 642 |
| 564 | T. PACHECO | RM-2 | 34+200 | PRIMARIA | 3,800 | 10074 | 8334 | 1740 |
| 567 | FUENTE ALAMO | RM-E31 | 1+000 | SECUNDARIA | 2,600 | 1644 | 1500 | 144 |
| 568 | ALHAMA DE MURCIA | RM-E24 | 5+100 | SECUNDARIA | 5,500 | 445 | 410 | 35 |
| 600 | SAN JAVIER | RM-1 | 0+640 | PRIMARIA | 1,400 | 14156 | 13263 | 893 |
| 602 | MURCIA | RM-300 | 3+900 | PRIMARIA | 2,200 | 14800 | 13867 | 933 |
| 603 | MURCIA | RM-300 | 9+000 | SECUNDARIA | 3,300 | 7680 | 7029 | 651 |
| 604 | MURCIA | RM-301 | 10+000 | COBERTURA | 10,200 | 189 | 170 | 18 |
| 605 | MURCIA | RM-301 | 15+100 | COBERTURA | 15,100 | 197 | 176 | 21 |
| 608 | MURCIA | RM-303 | 4+100 | PERMANENTE | 2,600 | 11109 | 9820 | 1289 |
| 609 | MURCIA | RM-303 | 7+300 | SECUNDARIA | 2,500 | 8221 | 7125 | 1096 |
| 610 | MURCIA | RM-310 | 1+000 | COBERTURA | 3,600 | 377 | 341 | 36 |
| 611 | CARTAGENA | RM-311 | 14+700 | SECUNDARIA | 6,400 | 2094 | 1886 | 208 |
| 612 | CARTAGENA | RM-311 | 7+200 | SECUNDARIA | 3,700 | 3304 | 3023 | 281 |
| 613 | CARTAGENA | RM-311 | 2+600 | SECUNDARIA | 3,200 | 5164 | 4439 | 725 |
| 614 | CARTAGENA | RM-311 | 0+900 | SECUNDARIA | 1,800 | 2379 | 2255 | 124 |
| 615 | CARTAGENA | RM-12 | 15+200 | PRIMARIA | 7,500 | 23202 | 22341 | 861 |
| 616 | CARTAGENA | RM-12 | 11+300 | PRIMARIA | 5,300 | 24488 | 23723 | 765 |
| 618 | CARTAGENA | RM-12 | 2+000 | PERMANENTE | 6,300 | 29153 | 28198 | 955 |
| 619 | CARTAGENA | RM-314 | 1+100 | COBERTURA | 2,900 | 643 | 592 | 50 |
| 620 | CARTAGENA | RM-314 | 7+200 | SECUNDARIA | 4,800 | 4617 | 4462 | 155 |
| 621 | MURCIA | RM-330 | 0+600 | SECUNDARIA | 4,000 | 6162 | 5776 | 387 |
| 622 | SAN JAVIER | RM-1 | 4+460 | SECUNDARIA | 1,490 | 8643 | 7973 | 670 |
| 623 | MURCIA | RM-1 | 6+560 | SECUNDARIA | 2,270 | 7679 | 7107 | 572 |
| 624 | MURCIA | RM-1 | 9+480 | SECUNDARIA | 2,705 | 7196 | 6669 | 528 |
| 625 | TORRE PACHECO | RM-19 | 13+000 | PRIMARIA | 16,000 | 21980 | 20862 | 1118 |
| 626 | TORRE PACHECO | RM-19 | 18+500 | PERMANENTE | 9,500 | 28109 | 25993 | 2115 |
| 627 | SAN JAVIER | RM-F28 | 7+100 | SECUNDARIA | 11,600 | 2714 | 2418 | 296 |
| 628 | MURCIA | RM-1 | 12+160 | SECUNDARIA | 2,390 | 5479 | 5003 | 476 |
| 629 | MURCIA | RM-1 | 15+810 | SECUNDARIA | 5,330 | 5537 | 4986 | 551 |
| 630 | TORRE PACHECO | RM-F21 | 3+000 | SECUNDARIA | 7,800 | 4639 | 4342 | 297 |
| 633 | MURCIA | RM-F2 | 5+800 | SECUNDARIA | 4,400 | 5782 | 5426 | 356 |
| 634 | MURCIA | RM-F2 | 11+200 | SECUNDARIA | 4,700 | 5942 | 5390 | 552 |
| 635 | MURCIA | RM-F3 | 2+000 | SECUNDARIA | 4,200 | 8236 | 7871 | 365 |
| 638 | MURCIA | RM-F6 | 1+900 | PRIMARIA | 2,500 | 11235 | 10745 | 490 |
| 639 | MURCIA | RM-F8 | 1+300 | SECUNDARIA | 3,100 | 6153 | 5788 | 365 |
| 641 | MOLINA | RM-F10 | 0+100 | SECUNDARIA | 4,100 | 4605 | 4322 | 283 |
| 642 | TORRE PACHECO | RM-F12 | 1+300 | SECUNDARIA | 5,300 | 5939 | 5284 | 655 |
| 643 | TORRE PACHECO | RM-F12 | 11+700 | SECUNDARIA | 6,600 | 4605 | 3874 | 731 |



| Nº Estación | Municipio | Carretera | PK | Tipo | Longitud | Año 2017 | | |
|-------------|----------------------|-----------|--------|------------|----------|----------|---------|---------|
| | | | | | | IMD | IMD lig | IMP pes |
| 644 | MURCIA | RM-F13 | 4+400 | COBERTURA | 13,500 | 1218 | 1173 | 45 |
| 645 | MURCIA | RM-F13 | 13+900 | COBERTURA | 5,000 | 576 | 523 | 53 |
| 646 | TORRE PACHECO | RM-F14 | 5+000 | SECUNDARIA | 10,400 | 8010 | 6959 | 1051 |
| 647 | CARTAGENA | RM-F15 | 1+000 | COBERTURA | 4,600 | 802 | 763 | 39 |
| 648 | MURCIA | RM-F16 | 2+700 | SECUNDARIA | 3,000 | 6148 | 5487 | 661 |
| 649 | MURCIA | RM-F17 | 3+500 | SECUNDARIA | 3,800 | 3587 | 3324 | 262 |
| 652 | MURCIA | RM-F19 | 1+000 | COBERTURA | 3,600 | 998 | 930 | 68 |
| 654 | TORRE PACHECO | RM-F20 | 1+100 | SECUNDARIA | 3,900 | 2011 | 1821 | 190 |
| 655 | TORRE PACHECO | RM-F21 | 9+200 | SECUNDARIA | 8,400 | 2314 | 2103 | 211 |
| 656 | TORRE PACHECO | RM-F22 | 8+100 | SECUNDARIA | 6,500 | 3487 | 3262 | 225 |
| 658 | SAN PEDRO PINATAR | RM-F23 | 1+000 | SECUNDARIA | 3,800 | 2391 | 1948 | 443 |
| 660 | SAN PEDRO PINATAR | RM-F24 | 1+000 | SECUNDARIA | 8,500 | 2218 | 2033 | 184 |
| 661 | SAN PEDRO PINATAR | RM-F25 | 1+800 | SECUNDARIA | 6,700 | 4211 | 3757 | 453 |
| 662 | TORRE PACHECO | RM-F26 | 1+000 | COBERTURA | 5,100 | 944 | 850 | 94 |
| 663 | LOS ALCAZARES | RM-F26 | 6+800 | SECUNDARIA | 2,900 | 1492 | 1421 | 71 |
| 664 | TORRE PACHECO | RM-F27 | 0+200 | SECUNDARIA | 3,100 | 2480 | 2075 | 406 |
| 665 | TORRE PACHECO | RM-F27 | 3+500 | SECUNDARIA | 2,100 | 2507 | 2420 | 87 |
| 666 | TORRE PACHECO | RM-F29 | 10+300 | SECUNDARIA | 7,800 | 2361 | 2185 | 176 |
| 667 | SAN JAVIER | RM-F29 | 1+000 | COBERTURA | 2,800 | 1218 | 1120 | 97 |
| 668 | LOS ALCAZARES | RM-F30 | 6+400 | PRIMARIA | 1,400 | 11820 | 11058 | 762 |
| 672 | SAN PEDRO DEL PINAT, | RM-F33 | 2+000 | SECUNDARIA | 2,900 | 3306 | 3152 | 155 |
| 674 | LOS ALCAZARES | RM-F54 | 0+500 | SECUNDARIA | 10,800 | 3027 | 2944 | 82 |
| 675 | CARTAGENA | RM-F54 | 12+900 | SECUNDARIA | 3,700 | 2945 | 2860 | 85 |
| 676 | SAN JAVIER | RM-F35 | 1+500 | SECUNDARIA | 4,300 | 3318 | 3220 | 98 |
| 677 | SAN JAVIER | RM-1 | 2+480 | PERMANENTE | 2,490 | 9106 | 8495 | 612 |
| 678 | LOS ALCAZARES | RM-F35 | 8+700 | SECUNDARIA | 4,700 | 4595 | 4258 | 336 |
| 679 | CARTAGENA | RM-F35 | 15+400 | PRIMARIA | 4,700 | 4073 | 3503 | 570 |
| 680 | CARTAGENA | RM-F35 | 17+000 | SECUNDARIA | 8,500 | 5113 | 4751 | 362 |
| 681 | TORRE PACHECO | RM-F36 | 1+000 | PRIMARIA | 6,200 | 7758 | 7493 | 264 |
| 682 | CARTAGENA | RM-F36 | 11+500 | PERMANENTE | 3,000 | 18517 | 16009 | 2508 |
| 683 | CARTAGENA | RM-F36 | 6+300 | SECUNDARIA | 4,400 | 6079 | 5874 | 205 |
| 684 | CARTAGENA | RM-F37 | 3+100 | SECUNDARIA | 5,200 | 2152 | 1931 | 221 |
| 685 | CARTAGENA | RM-F37 | 6+000 | COBERTURA | 4,100 | 1409 | 1252 | 157 |
| 686 | CARTAGENA | RM-F39 | 1+000 | COBERTURA | 5,000 | 351 | 302 | 49 |
| 687 | CARTAGENA | RM-F40 | 3+400 | PRIMARIA | 4,000 | 8447 | 8039 | 409 |
| 688 | CARTAGENA | RM-F57 | 1+000 | COBERTURA | 2,000 | 349 | 301 | 49 |
| 689 | CARTAGENA | RM-F41 | 1+000 | SECUNDARIA | 4,100 | 1696 | 1551 | 146 |
| 690 | CARTAGENA | RM-F42 | 1+000 | SECUNDARIA | 7,900 | 2384 | 2272 | 113 |
| 691 | CARTAGENA | RM-F43 | 5+800 | PRIMARIA | 7,000 | 2347 | 2252 | 95 |
| 692 | MURCIA | RM-F48 | 1+000 | COBERTURA | 9,500 | 1197 | 1034 | 163 |
| 693 | MURCIA | RM-F56 | 1+000 | COBERTURA | 14,700 | 84 | 73 | 11 |
| 694 | MURCIA | RM-301 | 1+800 | SECUNDARIA | 5,700 | 3261 | 2852 | 409 |
| 695 | MURCIA | RM-F50 | 4+000 | SECUNDARIA | 6,000 | 2727 | 2661 | 66 |
| 696 | TORRE PACHECO | RM-F51 | 2+300 | PRIMARIA | 5,000 | 3409 | 3195 | 214 |
| 697 | MURCIA | RM-F52 | 0+400 | SECUNDARIA | 2,200 | 3081 | 2719 | 362 |
| 698 | TORRE PACHECO | RM-F30 | 2+400 | PRIMARIA | 5,000 | 12631 | 11807 | 824 |
| 699 | TORRE PACHECO | RM-F35 | 9+100 | SECUNDARIA | 3,300 | 2888 | 2696 | 192 |
| 700 | SANTOMERA | RM-303 | 1+100 | PRIMARIA | 2,300 | 11631 | 9916 | 1714 |
| 701 | TORRE PACHECO | RM-313 | 8+400 | SECUNDARIA | 6,600 | 4592 | 4013 | 579 |
| 702 | TORRE PACHECO | RM-313 | 0+100 | SECUNDARIA | 2,000 | 3373 | 2778 | 594 |
| 703 | MURCIA | RM-1 | 20+400 | SECUNDARIA | 3,210 | 5557 | 5043 | 514 |
| 704 | MURCIA | RM-1 | 23+340 | SECUNDARIA | 2,100 | 5395 | 4860 | 535 |
| 705 | MURCIA | RM-1 | 25+710 | SECUNDARIA | 38,650 | 4092 | 3817 | 275 |
| 706 | MURCIA | RM-1 | 27+860 | SECUNDARIA | 2,500 | 4404 | 4131 | 273 |

Nota: (*) Estación no aforada por estar el tramo afectado por Obras



Región de Murcia
Consejería de Presidencia y Fomento
Dirección General de Carreteras

SERVICIO DE EXPLOTACION Y SEGURIDAD VIAL

Plaza de Santoña, 6
300071 - Murcia.

www.carm.es/cpt/

Tráfico por Carretera



| Nº Estación | Municipio | Carretera | PK | Tipo | Longitud | Año 2017 | | |
|-------------|---------------|-----------|--------|------------|----------|----------|---------|---------|
| | | | | | | IMD | IMD lig | IMP pes |
| 600 | SAN JAVIER | RM-1 | 0+640 | PRIMARIA | 1,400 | 14156 | 13263 | 893 |
| 677 | SAN JAVIER | RM-1 | 2+480 | PERMANENTE | 2,490 | 9106 | 8495 | 612 |
| 622 | SAN JAVIER | RM-1 | 4+460 | SECUNDARIA | 1,490 | 8643 | 7973 | 670 |
| 623 | MURCIA | RM-1 | 6+560 | SECUNDARIA | 2,270 | 7679 | 7107 | 572 |
| 624 | MURCIA | RM-1 | 9+480 | SECUNDARIA | 2,705 | 7196 | 6669 | 528 |
| 628 | MURCIA | RM-1 | 12+160 | SECUNDARIA | 2,390 | 5479 | 5003 | 476 |
| 629 | MURCIA | RM-1 | 15+810 | SECUNDARIA | 5,330 | 5537 | 4986 | 551 |
| 703 | MURCIA | RM-1 | 20+400 | SECUNDARIA | 3,210 | 5557 | 5043 | 514 |
| 704 | MURCIA | RM-1 | 23+340 | SECUNDARIA | 2,100 | 5395 | 4860 | 535 |
| 705 | MURCIA | RM-1 | 25+710 | SECUNDARIA | 38,650 | 4092 | 3817 | 275 |
| 706 | MURCIA | RM-1 | 27+860 | SECUNDARIA | 2,500 | 4404 | 4131 | 273 |
| 460 | LORCA | RM-11 | 1+300 | PRIMARIA | 2,600 | 19343 | 17996 | 1347 |
| 461 | LORCA | RM-11 | 2+800 | PRIMARIA | 6,800 | 13911 | 12701 | 1210 |
| 423 | AGUILAS | RM-11 | 17+100 | PRIMARIA | 12,100 | 9448 | 8872 | 577 |
| 416 | AGUILAS | RM-11 | 24+400 | PERMANENTE | 10,900 | 9738 | 9093 | 645 |
| 618 | CARTAGENA | RM-12 | 2+000 | PERMANENTE | 6,300 | 29153 | 28198 | 955 |
| 540 | FUENTE ALAMO | RM-12 | 2+000 | SECUNDARIA | 3,500 | 3539 | 3106 | 433 |
| 616 | CARTAGENA | RM-12 | 11+300 | PRIMARIA | 5,300 | 24488 | 23723 | 765 |
| 615 | CARTAGENA | RM-12 | 15+200 | PRIMARIA | 7,500 | 23202 | 22341 | 861 |
| 241 | ALCANTARILLA | RM-15 | 17+500 | PERMANENTE | 17,500 | 17371 | 15782 | 1589 |
| 285 | MULA | RM-15 | 20+100 | PRIMARIA | 3,100 | 16602 | 15431 | 1171 |
| 244 | MULA | RM-15 | 31+900 | PRIMARIA | 22,300 | 12134 | 11276 | 858 |
| 286 | CEHEGIN | RM-15 | 55+700 | SECUNDARIA | 4,500 | 8623 | 7805 | 817 |
| 287 | CARAVACA | RM-15 | 60+700 | PRIMARIA | 4,600 | 11385 | 10206 | 1179 |
| 625 | TORRE PACHECO | RM-19 | 13+000 | PRIMARIA | 16,000 | 21980 | 20862 | 1118 |
| 626 | TORRE PACHECO | RM-19 | 18+500 | PERMANENTE | 9,500 | 28109 | 25993 | 2115 |
| 517 | ALHAMA | RM-2 | 2+650 | PERMANENTE | 4,900 | 14762 | 12604 | 2158 |
| 516 | ALHAMA | RM-2 | 5+220 | SECUNDARIA | 2,700 | 7929 | 6223 | 1706 |
| 526 | ALHAMA | RM-2 | 9+950 | SECUNDARIA | 5,100 | 6841 | 5333 | 1508 |
| 527 | FUENTE ALAMO | RM-2 | 15+570 | SECUNDARIA | 5,400 | 7555 | 6003 | 1552 |
| 528 | FUENTE ALAMO | RM-2 | 20+400 | SECUNDARIA | 4,500 | 7233 | 5624 | 1609 |
| 529 | FUENTE ALAMO | RM-2 | 24+800 | SECUNDARIA | 4,100 | 7369 | 5830 | 1539 |
| 530 | FUENTE ALAMO | RM-2 | 28+660 | SECUNDARIA | 2,800 | 8969 | 7278 | 1691 |
| 532 | CARTAGENA | RM-2 | 30+300 | SECUNDARIA | 2,700 | 7235 | 5966 | 1269 |
| 564 | T. PACHECO | RM-2 | 34+200 | PRIMARIA | 3,800 | 10074 | 8334 | 1740 |
| 521 | ALHAMA | RM-23 | 2+100 | PRIMARIA | 3,600 | 9077 | 8352 | 725 |
| 522 | ALHAMA | RM-23 | 5+200 | SECUNDARIA | 2,600 | 8218 | 7568 | 650 |
| 426 | ALHAMA | RM-23 | 7+280 | SECUNDARIA | 3,200 | 7455 | 6835 | 620 |
| 427 | TOTANA | RM-3 | 0+700 | PRIMARIA | 0,700 | 7296 | 6454 | 842 |
| 428 | TOTANA | RM-3 | 1+670 | SECUNDARIA | 5,200 | 4191 | 3857 | 334 |
| 429 | TOTANA | RM-3 | 8+360 | SECUNDARIA | 6,200 | 3532 | 3209 | 323 |
| 430 | MAZARRÓN | RM-3 | 12+640 | SECUNDARIA | 1,500 | 11027 | 10153 | 874 |
| 431 | MAZARRÓN | RM-3 | 14+630 | SECUNDARIA | 1,800 | 11501 | 10598 | 904 |
| 432 | MAZARRON | RM-3 | 16+680 | SECUNDARIA | 2,800 | 11810 | 10936 | 875 |
| 433 | MAZARRON | RM-3 | 20+000 | SECUNDARIA | 2,500 | 12987 | 12070 | 917 |
| 434 | MAZARRÓN | RM-3 | 21+100 | PERMANENTE | 2,300 | 12995 | 12080 | 915 |
| 462 | MAZARRON | RM-3 | 23+800 | SECUNDARIA | 3,000 | 10034 | 9169 | 866 |
| 602 | MURCIA | RM-300 | 3+900 | PRIMARIA | 2,200 | 14800 | 13867 | 933 |
| 603 | MURCIA | RM-300 | 9+000 | SECUNDARIA | 3,300 | 7680 | 7029 | 651 |
| 694 | MURCIA | RM-301 | 1+800 | SECUNDARIA | 5,700 | 3261 | 2852 | 409 |
| 604 | MURCIA | RM-301 | 10+000 | COBERTURA | 10,200 | 189 | 170 | 18 |
| 605 | MURCIA | RM-301 | 15+100 | COBERTURA | 15,100 | 197 | 176 | 21 |
| 700 | SANTOMERA | RM-303 | 1+100 | PRIMARIA | 2,300 | 11631 | 9916 | 1714 |
| 608 | MURCIA | RM-303 | 4+100 | PERMANENTE | 2,600 | 11109 | 9820 | 1289 |
| 609 | MURCIA | RM-303 | 7+300 | SECUNDARIA | 2,500 | 8221 | 7125 | 1096 |



| Nº Estación | Municipio | Carretera | PK | Tipo | Longitud | Año 2017 | | |
|-------------|---------------|-----------|--------|------------|----------|----------|---------|---------|
| | | | | | | IMD | IMD lig | IMP pes |
| 610 | MURCIA | RM-310 | 1+000 | COBERTURA | 3,600 | 377 | 341 | 36 |
| 614 | CARTAGENA | RM-311 | 0+900 | SECUNDARIA | 1,800 | 2379 | 2255 | 124 |
| 613 | CARTAGENA | RM-311 | 2+600 | SECUNDARIA | 3,200 | 5164 | 4439 | 725 |
| 612 | CARTAGENA | RM-311 | 7+200 | SECUNDARIA | 3,700 | 3304 | 3023 | 281 |
| 611 | CARTAGENA | RM-311 | 14+700 | SECUNDARIA | 6,400 | 2094 | 1886 | 208 |
| 702 | TORRE PACHECO | RM-313 | 0+100 | SECUNDARIA | 2,000 | 3373 | 2778 | 594 |
| 701 | TORRE PACHECO | RM-313 | 8+400 | SECUNDARIA | 6,600 | 4592 | 4013 | 579 |
| 619 | CARTAGENA | RM-314 | 1+100 | COBERTURA | 2,900 | 643 | 592 | 50 |
| 620 | CARTAGENA | RM-314 | 7+200 | SECUNDARIA | 4,800 | 4617 | 4462 | 155 |
| 424 | MAZARRON | RM-315 | 2+900 | SECUNDARIA | 5,500 | 1727 | 1590 | 137 |
| 418 | MAZARRON | RM-315 | 7+000 | COBERTURA | 7,400 | 254 | 239 | 15 |
| 419 | MAZARRON | RM-315 | 18+300 | COBERTURA | 6,600 | 328 | 308 | 19 |
| 621 | MURCIA | RM-330 | 0+600 | SECUNDARIA | 4,000 | 6162 | 5776 | 387 |
| 501 | CARTAGENA | RM-332 | 1+100 | PRIMARIA | 5,800 | 11867 | 11415 | 451 |
| 502 | CARTAGENA | RM-332 | 7+500 | PRIMARIA | 10,600 | 2698 | 2563 | 135 |
| 503 | MAZARRON | RM-332 | 27+000 | SECUNDARIA | 10,900 | 1822 | 1731 | 91 |
| 504 | MAZARRON | RM-332 | 27+500 | SECUNDARIA | 4,400 | 7941 | 7648 | 293 |
| 404 | MAZARRON | RM-332 | 32+800 | PRIMARIA | 1,400 | 15193 | 14669 | 524 |
| 463 | MAZARRON | RM-332 | 35+700 | SECUNDARIA | 4,000 | 8985 | 8412 | 573 |
| 401 | MAZARRON | RM-332 | 38+200 | PRIMARIA | 3,000 | 5468 | 4968 | 500 |
| 402 | LORCA | RM-332 | 50+000 | COBERTURA | 27,800 | 1145 | 1015 | 130 |
| 403 | LORCA | RM-333 | 2+300 | SECUNDARIA | 5,500 | 6772 | 6353 | 419 |
| 507 | CARTAGENA | RM-36 | 0+200 | PRIMARIA | 1,400 | 14513 | 14025 | 488 |
| 506 | CARTAGENA | RM-36 | 2+200 | PRIMARIA | 2,000 | 17133 | 16632 | 502 |
| 102 | BLANCA | RM-402 | 1+300 | SECUNDARIA | 2,600 | 3314 | 3066 | 249 |
| 103 | JUMILLA | RM-403 | 1+000 | COBERTURA | 16,100 | 770 | 635 | 135 |
| 104 | YECLA | RM-404 | 2+600 | SECUNDARIA | 1,800 | 1661 | 1547 | 114 |
| 105 | YECLA | RM-404 | 16+000 | COBERTURA | 17,000 | 191 | 178 | 14 |
| 106 | YECLA | RM-404 | 18+000 | COBERTURA | 8,300 | 192 | 179 | 14 |
| 109 | ABANILLA | RM-410 | 0+100 | COBERTURA | 2,600 | 1113 | 1037 | 75 |
| 107 | ABANILLA | RM-410 | 9+700 | COBERTURA | 4,900 | 900 | 859 | 41 |
| 110 | MOLINA | RM-411 | 1+000 | SECUNDARIA | 7,000 | 4462 | 3972 | 490 |
| 111 | FORTUNA | RM-411 | 13+200 | SECUNDARIA | 6,600 | 3041 | 2744 | 297 |
| 112 | ABANILLA | RM-412 | 0+500 | COBERTURA | 6,300 | 1515 | 1251 | 263 |
| 113 | ABANILLA | RM-413 | 1+400 | SECUNDARIA | 4,500 | 2738 | 2110 | 628 |
| 114 | MURCIA | RM-414 | 3+600 | PRIMARIA | 3,500 | 10996 | 9882 | 1114 |
| 116 | SANTOMERA | RM-414 | 4+900 | PRIMARIA | 5,900 | 8465 | 7443 | 1022 |
| 115 | ABANILLA | RM-414 | 11+700 | PERMANENTE | 6,100 | 3186 | 2826 | 360 |
| 134 | ABANILLA | RM-422 | 0+200 | SECUNDARIA | 4,000 | 2778 | 2291 | 487 |
| 128 | ABANILLA | RM-422 | 4+300 | SECUNDARIA | 9,500 | 1648 | 1415 | 233 |
| 123 | SANTOMERA | RM-423 | 0+800 | SECUNDARIA | 3,000 | 6919 | 6046 | 873 |
| 124 | FORTUNA | RM-423 | 6+700 | PRIMARIA | 9,200 | 5737 | 4976 | 760 |
| 120 | FORTUNA | RM-423 | 13+200 | PERMANENTE | 5,800 | 2310 | 1751 | 558 |
| 118 | FORTUNA | RM-423 | 21+300 | COBERTURA | 3,800 | 1350 | 721 | 629 |
| 127 | ABANILLA | RM-423 | 26+500 | SECUNDARIA | 4,800 | 1442 | 1231 | 211 |
| 122 | YECLA | RM-424 | 10+100 | PRIMARIA | 19,000 | 1762 | 1438 | 324 |
| 133 | YECLA | RM-425 | 0+400 | PRIMARIA | 6,400 | 11215 | 10121 | 1094 |
| 121 | YECLA | RM-426 | 1+000 | COBERTURA | 15,800 | 806 | 724 | 82 |
| 131 | JUMILLA | RM-427 | 0+100 | SECUNDARIA | 13,300 | 1436 | 1137 | 299 |
| 132 | JUMILLA | RM-427 | 4+800 | COBERTURA | 15,000 | 1587 | 1408 | 179 |
| 414 | TOTANA | RM-502 | 0+100 | SECUNDARIA | 2,000 | 4237 | 4058 | 179 |
| 415 | TOTANA | RM-502 | 2+200 | SECUNDARIA | 2,400 | 2738 | 2624 | 114 |
| 301 | TOTANA | RM-502 | 4+600 | SECUNDARIA | 6,600 | 1697 | 1624 | 73 |
| 305 | BULLAS | RM-503 | 1+500 | COBERTURA | 5,700 | 1550 | 1494 | 56 |
| 304 | MULA | RM-503 | 7+000 | COBERTURA | 24,100 | 103 | 96 | 8 |



| Nº Estación | Municipio | Carretera | PK | Tipo | Longitud | Año 2017 | | |
|-------------|--------------|-----------|--------|------------|----------|----------|---------|---------|
| | | | | | | IMD | IMD lig | IMP pes |
| 303 | LORCA | RM-503 | 31+000 | COBERTURA | 4,800 | 99 | 94 | 5 |
| 302 | TOTANA | RM-503 | 36+000 | COBERTURA | 12,700 | 465 | 440 | 25 |
| 306 | LORCA | RM-504 | 19+000 | COBERTURA | 21,400 | 56 | 53 | 3 |
| 307 | LORCA | RM-504 | 26+000 | COBERTURA | 5,600 | 133 | 121 | 12 |
| 219 | MORATALLA | RM-510 | 1+000 | COBERTURA | 10,600 | 427 | 377 | 50 |
| 201 | CIEZA | RM-512 | 1+300 | SECUNDARIA | 3,700 | 3736 | 3637 | 100 |
| 202 | ABARAN | RM-513 | 1+300 | PRIMARIA | 2,700 | 8465 | 8029 | 435 |
| 203 | ABARAN | RM-514 | 1+000 | COBERTURA | 4,200 | 1111 | 1059 | 52 |
| 318 | MULA | RM-515 | 0+500 | PRIMARIA | 5,000 | 4905 | 4627 | 278 |
| 319 | MULA | RM-515 | 7+500 | COBERTURA | 11,600 | 653 | 612 | 42 |
| 350 | ALHAMA | RM-515 | 26+900 | SECUNDARIA | 11,900 | 2226 | 2145 | 81 |
| 243 | MULA | RM-516 | 3+700 | PRIMARIA | 8,600 | 8899 | 8479 | 420 |
| 283 | MULA | RM-516 | 10+400 | SECUNDARIA | 3,500 | 3174 | 2841 | 333 |
| 246 | CEHEGIN | RM-517 | 0+700 | SECUNDARIA | 2,600 | 5556 | 5305 | 251 |
| 247 | CARAVACA | RM-517 | 1+900 | SECUNDARIA | 3,100 | 6450 | 6094 | 356 |
| 204 | BLANCA | RM-520 | 1+000 | COBERTURA | 5,300 | 494 | 465 | 29 |
| 205 | OJOS | RM-521 | 1+300 | SECUNDARIA | 2,300 | 1504 | 1439 | 65 |
| 206 | OJOS | RM-522 | 1+200 | SECUNDARIA | 4,900 | 1663 | 1595 | 69 |
| 207 | ARCHENA | RM-522 | 5+300 | SECUNDARIA | 1,400 | 5619 | 5410 | 209 |
| 208 | ULEA | RM-523 | 2+900 | COBERTURA | 4,500 | 1347 | 1195 | 152 |
| 209 | ARCHENA | RM-530 | 0+100 | SECUNDARIA | 6,200 | 3005 | 2733 | 272 |
| 210 | MULA | RM-530 | 11+800 | SECUNDARIA | 10,700 | 2133 | 1928 | 205 |
| 212 | ALGUAZAS | RM-531 | 1+700 | COBERTURA | 12,100 | 1251 | 1220 | 31 |
| 211 | ALBUDEITE | RM-531 | 13+000 | COBERTURA | 4,400 | 963 | 933 | 30 |
| 249 | CIEZA | RM-532 | 1+100 | SECUNDARIA | 14,400 | 1655 | 1596 | 59 |
| 237 | MULA | RM-532 | 26+000 | COBERTURA | 11,800 | 1469 | 1408 | 61 |
| 213 | ARCHENA | RM-533 | 0+300 | SECUNDARIA | 6,400 | 5430 | 5130 | 300 |
| 214 | ALGUAZAS | RM-533 | 7+700 | PRIMARIA | 3,100 | 8420 | 7924 | 496 |
| 215 | CALASPARRA | RM-552 | 7+900 | COBERTURA | 13,300 | 879 | 824 | 55 |
| 216 | MULA | RM-552 | 15+000 | COBERTURA | 8,300 | 1004 | 923 | 81 |
| 217 | BLANCA | RM-553 | 4+000 | SECUNDARIA | 5,300 | 3686 | 3537 | 149 |
| 218 | ARCHENA | RM-554 | 1+500 | PRIMARIA | 6,000 | 14921 | 14137 | 784 |
| 226 | V.ARCHENA | RM-554 | 4+900 | SECUNDARIA | 5+500 | 8364 | 7778 | 585 |
| 221 | MOLINA | RM-560 | 2+100 | SECUNDARIA | 5,000 | 3209 | 3089 | 119 |
| 220 | ALCANTARILLA | RM-560 | 6+700 | SECUNDARIA | 4,600 | 2936 | 2801 | 135 |
| 511 | MURCIA | RM-601 | 0+100 | PRIMARIA | 7,600 | 3087 | 2920 | 167 |
| 512 | MURCIA | RM-601 | 8+300 | SECUNDARIA | 13,300 | 1768 | 1641 | 127 |
| 563 | FUENTE ALAMO | RM-602 | 3+100 | PRIMARIA | 5,200 | 6873 | 6231 | 642 |
| 514 | CARTAGENA | RM-602 | 13+900 | SECUNDARIA | 9,000 | 5448 | 4313 | 1135 |
| 515 | FUENTE ALAMO | RM-602 | 16+200 | SECUNDARIA | 10,500 | 4045 | 3757 | 288 |
| 519 | ALHAMA | RM-603 | 11+800 | SECUNDARIA | 14,000 | 1462 | 1351 | 111 |
| 520 | ALHAMA | RM-603 | 19+000 | SECUNDARIA | 7,500 | 1872 | 1647 | 225 |
| 523 | LIBRILLA | RM-604 | 2+800 | COBERTURA | 3,100 | 1504 | 1295 | 208 |
| 513 | CARTAGENA | RM-605 | 1+900 | SECUNDARIA | 4,900 | 4323 | 4160 | 163 |
| 505 | CARTAGENA | RM-605 | 4+800 | SECUNDARIA | 5,900 | 3658 | 3497 | 161 |
| 351 | ALHAMA | RM-608 | 0+300 | SECUNDARIA | 2,200 | 6792 | 6318 | 474 |
| 417 | TOTANA | RM-609 | 0+500 | PRIMARIA | 2,300 | 6555 | 6117 | 438 |
| 525 | MURCIA | RM-611 | 1+800 | SECUNDARIA | 5,000 | 5167 | 4963 | 204 |
| 524 | MURCIA | RM-611 | 5+800 | SECUNDARIA | 1,200 | 2036 | 1931 | 105 |
| 411 | LORCA | RM-620 | 1+200 | PRIMARIA | 19,000 | 5082 | 4518 | 564 |
| 420 | LORCA | RM-621 | 0+020 | SECUNDARIA | 2,000 | 3447 | 3254 | 193 |
| 421 | LORCA | RM-621 | 5+900 | SECUNDARIA | 8,600 | 3340 | 3088 | 252 |
| 422 | LORCA | RM-621 | 9+000 | COBERTURA | 10,600 | 339 | 321 | 18 |
| 413 | TOTANA | RM-622 | 0+300 | SECUNDARIA | 2,500 | 5549 | 5262 | 287 |
| 308 | LORCA | RM-701 | 2+200 | COBERTURA | 18,100 | 1186 | 1153 | 33 |



| Nº Estación | Municipio | Carretera | PK | Tipo | Longitud | Año 2017 | | |
|-------------|----------------|-----------|--------|------------|----------|----------|---------|---------|
| | | | | | | IMD | IMD lig | IMP pes |
| 309 | LORCA | RM-701 | 19+700 | COBERTURA | 4,100 | 725 | 663 | 62 |
| 222 | MORATALLA | RM-702 | 0+500 | SECUNDARIA | 4,200 | 2581 | 2338 | 243 |
| 223 | MORATALLA | RM-702 | 6+000 | COBERTURA | 18,500 | 716 | 666 | 50 |
| 224 | MORATALLA | RM-702 | 28+000 | COBERTURA | 12,000 | 506 | 460 | 45 |
| 225 | MORATALLA | RM-703 | 1+000 | COBERTURA | 25,200 | 105 | 98 | 8 |
| 315 | CARAVACA | RM-711 | 0+100 | SECUNDARIA | 5,700 | 3467 | 3132 | 334 |
| 316 | CARAVACA | RM-711 | 9+300 | SECUNDARIA | 18,200 | 1864 | 1552 | 311 |
| 317 | LORCA | RM-711 | 32+600 | PERMANENTE | 11,100 | 2673 | 2284 | 389 |
| 320 | LORCA | RM-711 | 47+800 | PRIMARIA | 13,900 | 4282 | 3539 | 743 |
| 129 | JUMILLA | RM-714 | 2+500 | PRIMARIA | 11,400 | 3082 | 2439 | 642 |
| 166 | CIEZA | RM-714 | 21+400 | SECUNDARIA | 10,000 | 2397 | 1763 | 634 |
| 236 | CIEZA | RM-714 | 24+500 | SECUNDARIA | 13,500 | 3938 | 2954 | 984 |
| 235 | CALASPARRA | RM-714 | 42+500 | PERMANENTE | 8,700 | 4607 | 3869 | 738 |
| 284 | CALASPARRA | RM-714 | 45+700 | SECUNDARIA | 3,800 | 2831 | 2070 | 762 |
| 288 | CALASPARRA | RM-714 | 49+700 | SECUNDARIA | 3,600 | 3363 | 2661 | 702 |
| 234 | CALASPARRA | RM-714 | 51+500 | SECUNDARIA | 2,300 | 4396 | 3775 | 621 |
| 251 | CARAVACA | RM-714 | 64+000 | PRIMARIA | 11,000 | 4376 | 3633 | 742 |
| 248 | MORATALLA | RM-715 | 11+500 | SECUNDARIA | 13,500 | 3485 | 3283 | 202 |
| 231 | MORATALLA | RM-715 | 15+100 | SECUNDARIA | 2,600 | 2058 | 1912 | 146 |
| 232 | MORATALLA | RM-715 | 25+200 | COBERTURA | 9,300 | 406 | 369 | 37 |
| 233 | MORATALLA | RM-715 | 25+500 | COBERTURA | 9,400 | 845 | 771 | 74 |
| 245 | BULLAS | RM-715 | 44+500 | PRIMARIA | 10,900 | 10485 | 9632 | 852 |
| 238 | CARAVACA | RM-730 | 2+800 | PRIMARIA | 41,400 | 11279 | 10167 | 1112 |
| 239 | CARAVACA | RM-730 | 6+500 | SECUNDARIA | 41,400 | 4151 | 3621 | 530 |
| 240 | CARAVACA | RM-730 | 11+100 | PERMANENTE | 41,400 | 2299 | 1820 | 479 |
| 148 | ABANILLA | RM-A10 | 1+000 | COBERTURA | 5,400 | 403 | 374 | 29 |
| 149 | ABARAN | RM-A10 | 24+000 | COBERTURA | 19,800 | 297 | 288 | 9 |
| 150 | YECLA | RM-A11 | 1+000 | COBERTURA | 21,000 | 29 | 26 | 2 |
| 151 | JUMILLA | RM-A12 | 1+000 | COBERTURA | 11,700 | 380 | 355 | 25 |
| 152 | YECLA | RM-A14 | 1+000 | COBERTURA | 4,600 | 36 | 33 | 3 |
| 153 | JUMILLA | RM-A15 | 1+000 | COBERTURA | 21,500 | 586 | 543 | 44 |
| 154 | JUMILLA | RM-A16 | 1+000 | COBERTURA | 2,600 | 380 | 352 | 28 |
| 155 | ABANILLA | RM-A16 | 13+000 | COBERTURA | 11,100 | 155 | 144 | 11 |
| 156 | FORTUNA | RM-A17 | 23+400 | SECUNDARIA | 23,400 | 1878 | 1762 | 116 |
| 157 | YECLA | RM-A18 | 1+300 | PERMANENTE | 16,900 | 2046 | 1904 | 141 |
| 158 | YECLA | RM-A19 | 1+000 | COBERTURA | 3,300 | 202 | 189 | 13 |
| 159 | BLANCA | RM-A20 | 1+000 | COBERTURA | 13,700 | 2106 | 1965 | 141 |
| 160 | ABANILLA | RM-A21 | 1+000 | COBERTURA | 5,600 | 248 | 230 | 18 |
| 161 | ABARAN | RM-A22 | 0+200 | SECUNDARIA | 5,000 | 2571 | 2492 | 78 |
| 164 | FORTUNA | RM-A25 | 1+000 | COBERTURA | 3,100 | 95 | 93 | 3 |
| 165 | YECLA | RM-A26 | 1+000 | COBERTURA | 14,000 | 805 | 743 | 62 |
| 147 | ABANILLA | RM-A30 | 1+000 | COBERTURA | 13,800 | 267 | 259 | 8 |
| 142 | SANTOMERA | RM-A4 | 4+900 | PRIMARIA | 5,700 | 19013 | 17850 | 1163 |
| 143 | FORTUNA | RM-A5 | 0+100 | COBERTURA | 1,000 | 2110 | 1983 | 127 |
| 144 | MURCIA | RM-A5 | 11+100 | PERMANENTE | 10,400 | 14183 | 13794 | 390 |
| 119 | FORTUNA | RM-A7 | 5+400 | SECUNDARIA | 5,500 | 1903 | 1592 | 310 |
| 145 | FORTUNA | RM-A7 | 6+900 | SECUNDARIA | 2,200 | 1953 | 1793 | 160 |
| 146 | ABANILLA | RM-A9 | 1+000 | COBERTURA | 12,700 | 146 | 136 | 11 |
| 254 | MURCIA | RM-B1 | 2+000 | SECUNDARIA | 5,200 | 4526 | 4411 | 115 |
| 261 | ARCHENA | RM-B10 | 1+000 | COBERTURA | 5,500 | 391 | 380 | 11 |
| 262 | CAMPOS DEL RIO | RM-B11 | 0+100 | COBERTURA | 3,100 | 1597 | 1539 | 58 |
| 263 | CEUTI | RM-B12 | 1+500 | COBERTURA | 8,800 | 1511 | 1397 | 114 |
| 200 | ALBUDEITE | RM-B13 | 0+400 | COBERTURA | 6,700 | 1116 | 1054 | 62 |
| 264 | RICOTE | RM-B15 | 1+000 | COBERTURA | 18,100 | 64 | 62 | 2 |
| 265 | CEHEGIN | RM-B16 | 1+300 | SECUNDARIA | 8,700 | 3054 | 2882 | 172 |



| Nº Estación | Municipio | Carretera | PK | Tipo | Longitud | Año 2017 | | |
|-------------|--------------------|-----------|--------|------------|----------|----------|---------|---------|
| | | | | | | IMD | IMD lig | IMP pes |
| 266 | BLANCA | RM-B17 | 1+000 | COBERTURA | 4,100 | 1086 | 1062 | 24 |
| 267 | BULLAS | RM-B18 | 1+500 | COBERTURA | 3,800 | 1600 | 1556 | 44 |
| 268 | CIEZA | RM-B19 | 3+700 | SECUNDARIA | 19,000 | 3518 | 3437 | 81 |
| 269 | CEHEGIN | RM-B20 | 0+500 | COBERTURA | 14,000 | 1016 | 981 | 35 |
| 282 | CEHEGIN | RM-B21 | 1+000 | COBERTURA | 4,100 | 592 | 550 | 42 |
| 270 | CALASPARRA | RM-B22 | 1+000 | COBERTURA | 19,200 | 217 | 202 | 15 |
| 271 | CARAVACA | RM-B23 | 1+000 | COBERTURA | 4,700 | 197 | 183 | 14 |
| 272 | CARAVACA | RM-B24 | 1+000 | COBERTURA | 3,100 | 47 | 44 | 3 |
| 273 | MULA | RM-B26 | 1+000 | COBERTURA | 10,000 | 77 | 72 | 6 |
| 274 | MULA | RM-B27 | 1+000 | COBERTURA | 4,000 | 158 | 147 | 11 |
| 275 | ARCHENA | RM-B29 | 1+000 | COBERTURA | 5,500 | 154 | 149 | 5 |
| 255 | MURCIA | RM-B3 | 2+900 | SECUNDARIA | 3,000 | 7434 | 7158 | 276 |
| 276 | MORATALLA | RM-B30 | 1+000 | COBERTURA | 11,400 | 412 | 382 | 29 |
| 291 | CALASPARRA | RM-B32 | 1+300 | SECUNDARIA | 6,700 | 1170 | 1127 | 43 |
| 277 | LORQUI | RM-B33 | 1+800 | PRIMARIA | 2,000 | 12243 | 11459 | 784 |
| 278 | LORQUI | RM-B33 | 2+600 | PRIMARIA | 1,300 | 11530 | 10956 | 574 |
| 280 | CALASPARRA | RM-B35 | 10+400 | COBERTURA | 10,800 | 711 | 627 | 85 |
| 292 | CARAVACA | RM-B36 | 0+400 | SECUNDARIA | 5,800 | 2833 | 2521 | 312 |
| 289 | TORRES DE COTILLAS | RM-B37 | 0+40 | SECUNDARIA | 2,300 | 3498 | 3001 | 497 |
| 290 | TORRES DE COTILLAS | RM-B37 | 4+800 | COBERTURA | 3,800 | 2634 | 2044 | 591 |
| 257 | ALCANTARILLA | RM-B4 | 3+100 | SECUNDARIA | 3,200 | 4219 | 4050 | 169 |
| 258 | LORQUI | RM-B6 | 0+200 | SECUNDARIA | 1,900 | 4699 | 4542 | 157 |
| 279 | LORQUI | RM-B7 | 0+300 | SECUNDARIA | 0,400 | 2583 | 2515 | 69 |
| 259 | LORQUI | RM-B8 | 3+800 | SECUNDARIA | 3,500 | 2891 | 2755 | 136 |
| 260 | CEUTI | RM-B9 | 0+600 | SECUNDARIA | 1,300 | 4792 | 4641 | 151 |
| 325 | ALCANTARILLA | RM-C1 | 0+500 | COBERTURA | 16,500 | 1534 | 1412 | 122 |
| 337 | LORCA | RM-C12 | 1+000 | COBERTURA | 11,700 | 458 | 419 | 39 |
| 338 | LORCA | RM-C13 | 1+000 | COBERTURA | 1,300 | 122 | 109 | 13 |
| 339 | LORCA | RM-C14 | 1+000 | COBERTURA | 11,500 | 657 | 591 | 66 |
| 340 | LORCA | RM-C15 | 1+000 | COBERTURA | 16,300 | 968 | 871 | 97 |
| 341 | CARAVACA | RM-C16 | 1+600 | COBERTURA | 5,200 | 1265 | 1215 | 50 |
| 342 | CARAVACA | RM-C17 | 6+800 | COBERTURA | 7,100 | 1436 | 1262 | 174 |
| 343 | CARAVACA | RM-C18 | 1+000 | COBERTURA | 16,600 | 77 | 71 | 5 |
| 344 | ALCANTARILLA | RM-C19 | 1+000 | COBERTURA | 5,500 | 372 | 328 | 44 |
| 327 | LIBRILLA | RM-C2 | 0+200 | COBERTURA | 27,600 | 1011 | 958 | 53 |
| 345 | MULA | RM-C20 | 1+000 | COBERTURA | 4,600 | 388 | 362 | 26 |
| 346 | TOTANA | RM-C21 | 0+100 | COBERTURA | 11,900 | 937 | 908 | 29 |
| 347 | LORCA | RM-C22 | 1+000 | COBERTURA | 12,400 | 187 | 177 | 10 |
| 348 | CARAVACA | RM-C23 | 1+000 | COBERTURA | 2,700 | 640 | 604 | 37 |
| 349 | MULA | RM-C25 | 1+000 | COBERTURA | 5,000 | 205 | 191 | 14 |
| 329 | MULA | RM-C26 | 1+000 | COBERTURA | 6,500 | 121 | 112 | 9 |
| 326 | MULA | RM-C27 | 1+000 | COBERTURA | 3,600 | 321 | 298 | 23 |
| 328 | CAMPOS DEL RIO | RM-C3 | 1+000 | COBERTURA | 6,900 | 116 | 112 | 3 |
| 330 | ALCANTARILLA | RM-C4 | 1+000 | COBERTURA | 5,300 | 116 | 103 | 14 |
| 331 | LORCA | RM-C5 | 1+000 | COBERTURA | 12,000 | 142 | 136 | 7 |
| 332 | MULA | RM-C5 | 22+000 | COBERTURA | 11,000 | 1252 | 1185 | 66 |
| 333 | MULA | RM-C6 | 1+000 | COBERTURA | 18,400 | 77 | 72 | 6 |
| 334 | TOTANA | RM-C7 | 1+000 | COBERTURA | 4,400 | 916 | 869 | 47 |
| 335 | TOTANA | RM-C8 | 1+000 | COBERTURA | 7,900 | 641 | 608 | 33 |
| 336 | LORCA | RM-C9 | 1+000 | COBERTURA | 18,200 | 372 | 356 | 17 |
| 435 | LORCA | RM-D1 | 1+300 | SECUNDARIA | 6,300 | 1433 | 1238 | 195 |
| 444 | LORCA | RM-D10 | 11+300 | SECUNDARIA | 11,600 | 2615 | 2497 | 118 |
| 445 | LORCA | RM-D11 | 1+900 | SECUNDARIA | 13,100 | 4798 | 4549 | 250 |
| 447 | LORCA | RM-D12 | 5+000 | COBERTURA | 10,100 | 617 | 554 | 63 |
| 448 | AGUILAS | RM-D13 | 1+000 | COBERTURA | 11,000 | 157 | 148 | 9 |



| Nº Estación | Municipio | Carretera | PK | Tipo | Longitud | Año 2017 | | |
|-------------|------------------|-----------|--------|------------|----------|----------|---------|---------|
| | | | | | | IMD | IMD lig | IMP pes |
| 465 | AGUILAS | RM-D14 | 0+300 | SECUNDARIA | 2,600 | 14056 | 12903 | 1153 |
| 449 | AGUILAS | RM-D14 | 2+600 | SECUNDARIA | 15,400 | 4834 | 4499 | 335 |
| 450 | AGUILAS | RM-D15 | 0+900 | SECUNDARIA | 4,300 | 2548 | 2468 | 80 |
| 451 | PUERTO LUMBRERAS | RM-D16 | 1+200 | SECUNDARIA | 6,400 | 5075 | 4699 | 376 |
| 452 | PUERTO LUMBRERAS | RM-D17 | 0+100 | SECUNDARIA | 7,000 | 1503 | 1310 | 194 |
| 400 | AGUILAS | RM-D18 | 0+200 | COBERTURA | 6,400 | 1459 | 1368 | 91 |
| 453 | PUERTO LUMBRERAS | RM-D19 | 0+400 | COBERTURA | 10,100 | 1195 | 1123 | 72 |
| 454 | AGUILAS | RM-D19 | 19+000 | COBERTURA | 10,400 | 335 | 316 | 18 |
| 436 | MAZARRON | RM-D2 | 1+000 | COBERTURA | 8,500 | 362 | 343 | 19 |
| 455 | LORCA | RM-D20 | 1+000 | COBERTURA | 13,000 | 345 | 327 | 18 |
| 456 | LORCA | RM-D21 | 0+500 | SECUNDARIA | 6,900 | 1845 | 1708 | 137 |
| 457 | TOTANA | RM-D22 | 5+000 | COBERTURA | 6,500 | 1479 | 1410 | 69 |
| 459 | AGUILAS | RM-D24 | 2+700 | SECUNDARIA | 11,500 | 1758 | 1613 | 145 |
| 446 | PUERTO LUMBRERAS | RM-D26 | 4+900 | SECUNDARIA | 6,100 | 2672 | 2448 | 223 |
| 437 | LORCA | RM-D3 | 1+000 | COBERTURA | 5,100 | 1061 | 958 | 103 |
| 438 | MAZARRON | RM-D4 | 3+000 | PERMANENTE | 10,000 | 1910 | 1813 | 97 |
| 439 | TOTANA | RM-D4 | 11+000 | COBERTURA | 15,700 | 455 | 432 | 23 |
| 440 | MAZARRON | RM-D5 | 1+000 | COBERTURA | 3,600 | 913 | 846 | 67 |
| 464 | MAZARRON | RM-D6 | 2+000 | SECUNDARIA | 7,400 | 5967 | 5759 | 208 |
| 442 | LORCA | RM-D8 | 11+000 | COBERTURA | 16,200 | 1335 | 1259 | 76 |
| 443 | LORCA | RM-D9 | 1+000 | COBERTURA | 11,600 | 49 | 47 | 3 |
| 538 | ALHAMA | RM-E10 | 1+000 | COBERTURA | 6,200 | 776 | 632 | 144 |
| 539 | MAZARRON | RM-E11 | 11+800 | COBERTURA | 14,300 | 1106 | 906 | 199 |
| 541 | FUENTE ALAMO | RM-E12 | 7+200 | SECUNDARIA | 5,700 | 3179 | 2802 | 377 |
| 542 | FUENTE ALAMO | RM-E13 | 1+000 | COBERTURA | 3,600 | 364 | 315 | 49 |
| 543 | FUENTE ALAMO | RM-E14 | 0+800 | COBERTURA | 2,800 | 588 | 454 | 134 |
| 544 | FUENTE ALAMO | RM-E14 | 4+000 | COBERTURA | 4,200 | 335 | 289 | 46 |
| 545 | FUENTE ALAMO | RM-E15 | 2+400 | SECUNDARIA | 6,100 | 3842 | 3396 | 447 |
| 547 | CARTAGENA | RM-E16 | 1+000 | COBERTURA | 6,700 | 367 | 317 | 50 |
| 551 | CARTAGENA | RM-E17 | 1+000 | SECUNDARIA | 3,300 | 1442 | 1353 | 90 |
| 552 | MAZARRON | RM-E17 | 17+000 | COBERTURA | 15,100 | 836 | 761 | 75 |
| 554 | CARTAGENA | RM-E18 | 1+000 | COBERTURA | 7,500 | 384 | 330 | 54 |
| 555 | MAZARRON | RM-E19 | 1+000 | COBERTURA | 11,300 | 606 | 575 | 32 |
| 510 | CARTAGENA | RM-E21 | 1+600 | SECUNDARIA | 4,500 | 2046 | 1976 | 70 |
| 557 | CARTAGENA | RM-E22 | 5+600 | SECUNDARIA | 5,900 | 2549 | 2478 | 71 |
| 549 | CARTAGENA | RM-E22 | 6+100 | SECUNDARIA | 10,300 | 3072 | 2997 | 75 |
| 556 | MAZARRON | RM-E22 | 18+700 | SECUNDARIA | 3,300 | 5944 | 5757 | 187 |
| 558 | MAZARRON | RM-E23 | 1+000 | COBERTURA | 2,500 | 236 | 223 | 13 |
| 568 | ALHAMA DE MURCIA | RM-E24 | 5+100 | SECUNDARIA | 5,500 | 445 | 410 | 35 |
| 559 | MURCIA | RM-E25 | 1+000 | COBERTURA | 6,600 | 206 | 182 | 24 |
| 548 | CARTAGENA | RM-E26 | 6+100 | COBERTURA | 6,200 | 297 | 280 | 17 |
| 553 | MAZARRON | RM-E27 | 6+000 | COBERTURA | 7,800 | 1163 | 1045 | 118 |
| 560 | MURCIA | RM-E28 | 0+600 | SECUNDARIA | 0,800 | 2992 | 2839 | 153 |
| 562 | MURCIA | RM-E3 | 1+100 | SECUNDARIA | 3,300 | 2763 | 2635 | 128 |
| 567 | FUENTE ALAMO | RM-E31 | 1+000 | SECUNDARIA | 2,600 | 1644 | 1500 | 144 |
| 546 | CARTAGENA | RM-E33 | 1+600 | SECUNDARIA | 3,900 | 1894 | 1747 | 147 |
| 550 | MAZARRON | RM-E35 | 0+100 | SECUNDARIA | 3,200 | 2810 | 2697 | 113 |
| 531 | ALCANTARILLA | RM-E4 | 3+400 | PRIMARIA | 4,600 | 6372 | 6056 | 316 |
| 533 | MURCIA | RM-E5 | 0+800 | COBERTURA | 4,700 | 529 | 492 | 36 |
| 534 | MURCIA | RM-E6 | 1+000 | COBERTURA | 6,500 | 899 | 805 | 95 |
| 535 | FUENTE ALAMO | RM-E6 | 12+000 | COBERTURA | 6,000 | 690 | 597 | 93 |
| 537 | MURCIA | RM-E7 | 1+000 | COBERTURA | 6,700 | 947 | 883 | 64 |
| 641 | MOLINA | RM-F10 | 0+100 | SECUNDARIA | 4,100 | 4605 | 4322 | 283 |
| 642 | TORRE PACHECO | RM-F12 | 1+300 | SECUNDARIA | 5,300 | 5939 | 5284 | 655 |
| 643 | TORRE PACHECO | RM-F12 | 11+700 | SECUNDARIA | 6,600 | 4605 | 3874 | 731 |



| Nº Estación | Municipio | Carretera | PK | Tipo | Longitud | Año 2017 | | |
|-------------|----------------------|-----------|--------|------------|----------|----------|---------|---------|
| | | | | | | IMD | IMD lig | IMP pes |
| 644 | MURCIA | RM-F13 | 4+400 | COBERTURA | 13,500 | 1218 | 1173 | 45 |
| 645 | MURCIA | RM-F13 | 13+900 | COBERTURA | 5,000 | 576 | 523 | 53 |
| 646 | TORRE PACHECO | RM-F14 | 5+000 | SECUNDARIA | 10,400 | 8010 | 6959 | 1051 |
| 647 | CARTAGENA | RM-F15 | 1+000 | COBERTURA | 4,600 | 802 | 763 | 39 |
| 648 | MURCIA | RM-F16 | 2+700 | SECUNDARIA | 3,000 | 6148 | 5487 | 661 |
| 649 | MURCIA | RM-F17 | 3+500 | SECUNDARIA | 3,800 | 3587 | 3324 | 262 |
| 652 | MURCIA | RM-F19 | 1+000 | COBERTURA | 3,600 | 998 | 930 | 68 |
| 633 | MURCIA | RM-F2 | 5+800 | SECUNDARIA | 4,400 | 5782 | 5426 | 356 |
| 634 | MURCIA | RM-F2 | 11+200 | SECUNDARIA | 4,700 | 5942 | 5390 | 552 |
| 654 | TORRE PACHECO | RM-F20 | 1+100 | SECUNDARIA | 3,900 | 2011 | 1821 | 190 |
| 630 | TORRE PACHECO | RM-F21 | 3+000 | SECUNDARIA | 7,800 | 4639 | 4342 | 297 |
| 655 | TORRE PACHECO | RM-F21 | 9+200 | SECUNDARIA | 8,400 | 2314 | 2103 | 211 |
| 656 | TORRE PACHECO | RM-F22 | 8+100 | SECUNDARIA | 6,500 | 3487 | 3262 | 225 |
| 658 | SAN PEDRO PINATAR | RM-F23 | 1+000 | SECUNDARIA | 3,800 | 2391 | 1948 | 443 |
| 660 | SAN PEDRO PINATAR | RM-F24 | 1+000 | SECUNDARIA | 8,500 | 2218 | 2033 | 184 |
| 661 | SAN PEDRO PINATAR | RM-F25 | 1+800 | SECUNDARIA | 6,700 | 4211 | 3757 | 453 |
| 662 | TORRE PACHECO | RM-F26 | 1+000 | COBERTURA | 5,100 | 944 | 850 | 94 |
| 663 | LOS ALCAZARES | RM-F26 | 6+800 | SECUNDARIA | 2,900 | 1492 | 1421 | 71 |
| 664 | TORRE PACHECO | RM-F27 | 0+200 | SECUNDARIA | 3,100 | 2480 | 2075 | 406 |
| 665 | TORRE PACHECO | RM-F27 | 3+500 | SECUNDARIA | 2,100 | 2507 | 2420 | 87 |
| 627 | SAN JAVIER | RM-F28 | 7+100 | SECUNDARIA | 11,600 | 2714 | 2418 | 296 |
| 667 | SAN JAVIER | RM-F29 | 1+000 | COBERTURA | 2,800 | 1218 | 1120 | 97 |
| 666 | TORRE PACHECO | RM-F29 | 10+300 | SECUNDARIA | 7,800 | 2361 | 2185 | 176 |
| 635 | MURCIA | RM-F3 | 2+000 | SECUNDARIA | 4,200 | 8236 | 7871 | 365 |
| 698 | TORRE PACHECO | RM-F30 | 2+400 | PRIMARIA | 5,000 | 12631 | 11807 | 824 |
| 668 | LOS ALCAZARES | RM-F30 | 6+400 | PRIMARIA | 1,400 | 11820 | 11058 | 762 |
| 672 | SAN PEDRO DEL PINAT, | RM-F33 | 2+000 | SECUNDARIA | 2,900 | 3306 | 3152 | 155 |
| 676 | SAN JAVIER | RM-F35 | 1+500 | SECUNDARIA | 4,300 | 3318 | 3220 | 98 |
| 678 | LOS ALCAZARES | RM-F35 | 8+700 | SECUNDARIA | 4,700 | 4595 | 4258 | 336 |
| 699 | TORRE PACHECO | RM-F35 | 9+100 | SECUNDARIA | 3,300 | 2888 | 2696 | 192 |
| 679 | CARTAGENA | RM-F35 | 15+400 | PRIMARIA | 4,700 | 4073 | 3503 | 570 |
| 680 | CARTAGENA | RM-F35 | 17+000 | SECUNDARIA | 8,500 | 5113 | 4751 | 362 |
| 681 | TORRE PACHECO | RM-F36 | 1+000 | PRIMARIA | 6,200 | 7758 | 7493 | 264 |
| 683 | CARTAGENA | RM-F36 | 6+300 | SECUNDARIA | 4,400 | 6079 | 5874 | 205 |
| 682 | CARTAGENA | RM-F36 | 11+500 | PERMANENTE | 3,000 | 18517 | 16009 | 2508 |
| 684 | CARTAGENA | RM-F37 | 3+100 | SECUNDARIA | 5,200 | 2152 | 1931 | 221 |
| 685 | CARTAGENA | RM-F37 | 6+000 | COBERTURA | 4,100 | 1409 | 1252 | 157 |
| 686 | CARTAGENA | RM-F39 | 1+000 | COBERTURA | 5,000 | 351 | 302 | 49 |
| 687 | CARTAGENA | RM-F40 | 3+400 | PRIMARIA | 4,000 | 8447 | 8039 | 409 |
| 689 | CARTAGENA | RM-F41 | 1+000 | SECUNDARIA | 4,100 | 1696 | 1551 | 146 |
| 690 | CARTAGENA | RM-F42 | 1+000 | SECUNDARIA | 7,900 | 2384 | 2272 | 113 |
| 691 | CARTAGENA | RM-F43 | 5+800 | PRIMARIA | 7,000 | 2347 | 2252 | 95 |
| 692 | MURCIA | RM-F48 | 1+000 | COBERTURA | 9,500 | 1197 | 1034 | 163 |
| 695 | MURCIA | RM-F50 | 4+000 | SECUNDARIA | 6,000 | 2727 | 2661 | 66 |
| 696 | TORRE PACHECO | RM-F51 | 2+300 | PRIMARIA | 5,000 | 3409 | 3195 | 214 |
| 697 | MURCIA | RM-F52 | 0+400 | SECUNDARIA | 2,200 | 3081 | 2719 | 362 |
| 674 | LOS ALCAZARES | RM-F54 | 0+500 | SECUNDARIA | 10,800 | 3027 | 2944 | 82 |
| 675 | CARTAGENA | RM-F54 | 12+900 | SECUNDARIA | 3,700 | 2945 | 2860 | 85 |
| 693 | MURCIA | RM-F56 | 1+000 | COBERTURA | 14,700 | 84 | 73 | 11 |
| 688 | CARTAGENA | RM-F57 | 1+000 | COBERTURA | 2,000 | 349 | 301 | 49 |
| 638 | MURCIA | RM-F6 | 1+900 | PRIMARIA | 2,500 | 11235 | 10745 | 490 |
| 639 | MURCIA | RM-F8 | 1+300 | SECUNDARIA | 3,100 | 6153 | 5788 | 365 |
| 125 | FORTUNA | T-423 | 0+800 | SECUNDARIA | 4,400 | 4624 | 4236 | 388 |
| 126 | FORTUNA | T-423 | 4+900 | SECUNDARIA | 4,200 | 3099 | 2871 | 228 |

Nota: (*) Estación no aforada por estar el tramo afectado por Obras



Región de Murcia
Consejería de Presidencia y Fomento
Dirección General de Carreteras

SERVICIO DE EXPLOTACION Y SEGURIDAD VIAL

Plaza de Santoña, 6
300071 – Murcia.

www.carm.es/cpt/

Tráfico por IMD



| Nº Estación | Municipio | Carretera | PK | Tipo | Longitud | Año 2017 | | |
|-------------|---------------|-----------|--------|------------|----------|----------|---------|---------|
| | | | | | | IMD | IMD lig | IMP pes |
| 618 | CARTAGENA | RM-12 | 2+000 | PERMANENTE | 6,300 | 29153 | 28198 | 955 |
| 626 | TORRE PACHECO | RM-19 | 18+500 | PERMANENTE | 9,500 | 28109 | 25993 | 2115 |
| 616 | CARTAGENA | RM-12 | 11+300 | PRIMARIA | 5,300 | 24488 | 23723 | 765 |
| 615 | CARTAGENA | RM-12 | 15+200 | PRIMARIA | 7,500 | 23202 | 22341 | 861 |
| 625 | TORRE PACHECO | RM-19 | 13+000 | PRIMARIA | 16,000 | 21980 | 20862 | 1118 |
| 460 | LORCA | RM-11 | 1+300 | PRIMARIA | 2,600 | 19343 | 17996 | 1347 |
| 142 | SANTOMERA | RM-A4 | 4+900 | PRIMARIA | 5,700 | 19013 | 17850 | 1163 |
| 682 | CARTAGENA | RM-F36 | 11+500 | PERMANENTE | 3,000 | 18517 | 16009 | 2508 |
| 241 | ALCANTARILLA | RM-15 | 17+500 | PERMANENTE | 17,500 | 17371 | 15782 | 1589 |
| 506 | CARTAGENA | RM-36 | 2+200 | PRIMARIA | 2,000 | 17133 | 16632 | 502 |
| 285 | MULA | RM-15 | 20+100 | PRIMARIA | 3,100 | 16602 | 15431 | 1171 |
| 404 | MAZARRON | RM-332 | 32+800 | PRIMARIA | 1,400 | 15193 | 14669 | 524 |
| 218 | ARCHENA | RM-554 | 1+500 | PRIMARIA | 6,000 | 14921 | 14137 | 784 |
| 602 | MURCIA | RM-300 | 3+900 | PRIMARIA | 2,200 | 14800 | 13867 | 933 |
| 517 | ALHAMA | RM-2 | 2+650 | PERMANENTE | 4,900 | 14762 | 12604 | 2158 |
| 507 | CARTAGENA | RM-36 | 0+200 | PRIMARIA | 1,400 | 14513 | 14025 | 488 |
| 144 | MURCIA | RM-A5 | 11+100 | PERMANENTE | 10,400 | 14183 | 13794 | 390 |
| 600 | SAN JAVIER | RM-1 | 0+640 | PRIMARIA | 1,400 | 14156 | 13263 | 893 |
| 465 | AGUILAS | RM-D14 | 0+300 | SECUNDARIA | 2,600 | 14056 | 12903 | 1153 |
| 461 | LORCA | RM-11 | 2+800 | PRIMARIA | 6,800 | 13911 | 12701 | 1210 |
| 434 | MAZARRÓN | RM-3 | 21+100 | PERMANENTE | 2,300 | 12995 | 12080 | 915 |
| 433 | MAZARRON | RM-3 | 20+000 | SECUNDARIA | 2,500 | 12987 | 12070 | 917 |
| 698 | TORRE PACHECO | RM-F30 | 2+400 | PRIMARIA | 5,000 | 12631 | 11807 | 824 |
| 277 | LORQUI | RM-B33 | 1+800 | PRIMARIA | 2,000 | 12243 | 11459 | 784 |
| 244 | MULA | RM-15 | 31+900 | PRIMARIA | 22,300 | 12134 | 11276 | 858 |
| 501 | CARTAGENA | RM-332 | 1+100 | PRIMARIA | 5,800 | 11867 | 11415 | 451 |
| 668 | LOS ALCAZARES | RM-F30 | 6+400 | PRIMARIA | 1,400 | 11820 | 11058 | 762 |
| 432 | MAZARRON | RM-3 | 16+680 | SECUNDARIA | 2,800 | 11810 | 10936 | 875 |
| 700 | SANTOMERA | RM-303 | 1+100 | PRIMARIA | 2,300 | 11631 | 9916 | 1714 |
| 278 | LORQUI | RM-B33 | 2+600 | PRIMARIA | 1,300 | 11530 | 10956 | 574 |
| 431 | MAZARRÓN | RM-3 | 14+630 | SECUNDARIA | 1,800 | 11501 | 10598 | 904 |
| 287 | CARAVACA | RM-15 | 60+700 | PRIMARIA | 4,600 | 11385 | 10206 | 1179 |
| 238 | CARAVACA | RM-730 | 2+800 | PRIMARIA | 41,400 | 11279 | 10167 | 1112 |
| 638 | MURCIA | RM-F6 | 1+900 | PRIMARIA | 2,500 | 11235 | 10745 | 490 |
| 133 | YECLA | RM-425 | 0+400 | PRIMARIA | 6,400 | 11215 | 10121 | 1094 |
| 608 | MURCIA | RM-303 | 4+100 | PERMANENTE | 2,600 | 11109 | 9820 | 1289 |
| 430 | MAZARRÓN | RM-3 | 12+640 | SECUNDARIA | 1,500 | 11027 | 10153 | 874 |
| 114 | MURCIA | RM-414 | 3+600 | PRIMARIA | 3,500 | 10996 | 9882 | 1114 |
| 245 | BULLAS | RM-715 | 44+500 | PRIMARIA | 10,900 | 10485 | 9632 | 852 |
| 564 | T. PACHECO | RM-2 | 34+200 | PRIMARIA | 3,800 | 10074 | 8334 | 1740 |
| 462 | MAZARRON | RM-3 | 23+800 | SECUNDARIA | 3,000 | 10034 | 9169 | 866 |
| 416 | AGUILAS | RM-11 | 24+400 | PERMANENTE | 10,900 | 9738 | 9093 | 645 |
| 423 | AGUILAS | RM-11 | 17+100 | PRIMARIA | 12,100 | 9448 | 8872 | 577 |
| 677 | SAN JAVIER | RM-1 | 2+480 | PERMANENTE | 2,490 | 9106 | 8495 | 612 |
| 521 | ALHAMA | RM-23 | 2+100 | PRIMARIA | 3,600 | 9077 | 8352 | 725 |
| 463 | MAZARRON | RM-332 | 35+700 | SECUNDARIA | 4,000 | 8985 | 8412 | 573 |
| 530 | FUENTE ALAMO | RM-2 | 28+660 | SECUNDARIA | 2,800 | 8969 | 7278 | 1691 |
| 243 | MULA | RM-516 | 3+700 | PRIMARIA | 8,600 | 8899 | 8479 | 420 |
| 622 | SAN JAVIER | RM-1 | 4+460 | SECUNDARIA | 1,490 | 8643 | 7973 | 670 |
| 286 | CEHEGIN | RM-15 | 55+700 | SECUNDARIA | 4,500 | 8623 | 7805 | 817 |
| 116 | SANTOMERA | RM-414 | 4+900 | PRIMARIA | 5,900 | 8465 | 7443 | 1022 |
| 202 | ABARAN | RM-513 | 1+300 | PRIMARIA | 2,700 | 8465 | 8029 | 435 |
| 687 | CARTAGENA | RM-F40 | 3+400 | PRIMARIA | 4,000 | 8447 | 8039 | 409 |
| 214 | ALGUAZAS | RM-533 | 7+700 | PRIMARIA | 3,100 | 8420 | 7924 | 496 |
| 226 | V.ARCHENA | RM-554 | 4+900 | SECUNDARIA | 5+500 | 8364 | 7778 | 585 |



| Nº Estación | Municipio | Carretera | PK | Tipo | Longitud | Año 2017 | | |
|-------------|------------------|-----------|--------|------------|----------|----------|---------|---------|
| | | | | | | IMD | IMD lig | IMP pes |
| 635 | MURCIA | RM-F3 | 2+000 | SECUNDARIA | 4,200 | 8236 | 7871 | 365 |
| 609 | MURCIA | RM-303 | 7+300 | SECUNDARIA | 2,500 | 8221 | 7125 | 1096 |
| 522 | ALHAMA | RM-23 | 5+200 | SECUNDARIA | 2,600 | 8218 | 7568 | 650 |
| 646 | TORRE PACHECO | RM-F14 | 5+000 | SECUNDARIA | 10,400 | 8010 | 6959 | 1051 |
| 504 | MAZARRON | RM-332 | 27+500 | SECUNDARIA | 4,400 | 7941 | 7648 | 293 |
| 516 | ALHAMA | RM-2 | 5+220 | SECUNDARIA | 2,700 | 7929 | 6223 | 1706 |
| 681 | TORRE PACHECO | RM-F36 | 1+000 | PRIMARIA | 6,200 | 7758 | 7493 | 264 |
| 603 | MURCIA | RM-300 | 9+000 | SECUNDARIA | 3,300 | 7680 | 7029 | 651 |
| 623 | MURCIA | RM-1 | 6+560 | SECUNDARIA | 2,270 | 7679 | 7107 | 572 |
| 527 | FUENTE ALAMO | RM-2 | 15+570 | SECUNDARIA | 5,400 | 7555 | 6003 | 1552 |
| 426 | ALHAMA | RM-23 | 7+280 | SECUNDARIA | 3,200 | 7455 | 6835 | 620 |
| 255 | MURCIA | RM-B3 | 2+900 | SECUNDARIA | 3,000 | 7434 | 7158 | 276 |
| 529 | FUENTE ALAMO | RM-2 | 24+800 | SECUNDARIA | 4,100 | 7369 | 5830 | 1539 |
| 427 | TOTANA | RM-3 | 0+700 | PRIMARIA | 0,700 | 7296 | 6454 | 842 |
| 532 | CARTAGENA | RM-2 | 30+300 | SECUNDARIA | 2,700 | 7235 | 5966 | 1269 |
| 528 | FUENTE ALAMO | RM-2 | 20+400 | SECUNDARIA | 4,500 | 7233 | 5624 | 1609 |
| 624 | MURCIA | RM-1 | 9+480 | SECUNDARIA | 2,705 | 7196 | 6669 | 528 |
| 640 | MURCIA | RM-F9 | 0+600 | SECUNDARIA | 2,300 | 7106 | 6796 | 310 |
| 123 | SANTOMERA | RM-423 | 0+800 | SECUNDARIA | 3,000 | 6919 | 6046 | 873 |
| 563 | FUENTE ALAMO | RM-602 | 3+100 | PRIMARIA | 5,200 | 6873 | 6231 | 642 |
| 526 | ALHAMA | RM-2 | 9+950 | SECUNDARIA | 5,100 | 6841 | 5333 | 1508 |
| 351 | ALHAMA | RM-608 | 0+300 | SECUNDARIA | 2,200 | 6792 | 6318 | 474 |
| 403 | LORCA | RM-333 | 2+300 | SECUNDARIA | 5,500 | 6772 | 6353 | 419 |
| 417 | TOTANA | RM-609 | 0+500 | PRIMARIA | 2,300 | 6555 | 6117 | 438 |
| 247 | CARAVACA | RM-517 | 1+900 | SECUNDARIA | 3,100 | 6450 | 6094 | 356 |
| 531 | ALCANTARILLA | RM-E4 | 3+400 | PRIMARIA | 4,600 | 6372 | 6056 | 316 |
| 621 | MURCIA | RM-330 | 0+600 | SECUNDARIA | 4,000 | 6162 | 5776 | 387 |
| 639 | MURCIA | RM-F8 | 1+300 | SECUNDARIA | 3,100 | 6153 | 5788 | 365 |
| 648 | MURCIA | RM-F16 | 2+700 | SECUNDARIA | 3,000 | 6148 | 5487 | 661 |
| 683 | CARTAGENA | RM-F36 | 6+300 | SECUNDARIA | 4,400 | 6079 | 5874 | 205 |
| 464 | MAZARRON | RM-D6 | 2+000 | SECUNDARIA | 7,400 | 5967 | 5759 | 208 |
| 556 | MAZARRON | RM-E22 | 18+700 | SECUNDARIA | 3,300 | 5944 | 5757 | 187 |
| 634 | MURCIA | RM-F2 | 11+200 | SECUNDARIA | 4,700 | 5942 | 5390 | 552 |
| 642 | TORRE PACHECO | RM-F12 | 1+300 | SECUNDARIA | 5,300 | 5939 | 5284 | 655 |
| 633 | MURCIA | RM-F2 | 5+800 | SECUNDARIA | 4,400 | 5782 | 5426 | 356 |
| 124 | FORTUNA | RM-423 | 6+700 | PRIMARIA | 9,200 | 5737 | 4976 | 760 |
| 207 | ARCHENA | RM-522 | 5+300 | SECUNDARIA | 1,400 | 5619 | 5410 | 209 |
| 703 | MURCIA | RM-1 | 20+400 | SECUNDARIA | 3,210 | 5557 | 5043 | 514 |
| 246 | CEHEGIN | RM-517 | 0+700 | SECUNDARIA | 2,600 | 5556 | 5305 | 251 |
| 413 | TOTANA | RM-622 | 0+300 | SECUNDARIA | 2,500 | 5549 | 5262 | 287 |
| 629 | MURCIA | RM-1 | 15+810 | SECUNDARIA | 5,330 | 5537 | 4986 | 551 |
| 628 | MURCIA | RM-1 | 12+160 | SECUNDARIA | 2,390 | 5479 | 5003 | 476 |
| 401 | MAZARRON | RM-332 | 38+200 | PRIMARIA | 3,000 | 5468 | 4968 | 500 |
| 514 | CARTAGENA | RM-602 | 13+900 | SECUNDARIA | 9,000 | 5448 | 4313 | 1135 |
| 213 | ARCHENA | RM-533 | 0+300 | SECUNDARIA | 6,400 | 5430 | 5130 | 300 |
| 704 | MURCIA | RM-1 | 23+340 | SECUNDARIA | 2,100 | 5395 | 4860 | 535 |
| 525 | MURCIA | RM-611 | 1+800 | SECUNDARIA | 5,000 | 5167 | 4963 | 204 |
| 613 | CARTAGENA | RM-311 | 2+600 | SECUNDARIA | 3,200 | 5164 | 4439 | 725 |
| 680 | CARTAGENA | RM-F35 | 17+000 | SECUNDARIA | 8,500 | 5113 | 4751 | 362 |
| 411 | LORCA | RM-620 | 1+200 | PRIMARIA | 19,000 | 5082 | 4518 | 564 |
| 451 | PUERTO LUMBRERAS | RM-D16 | 1+200 | SECUNDARIA | 6,400 | 5075 | 4699 | 376 |
| 318 | MULA | RM-515 | 0+500 | PRIMARIA | 5,000 | 4905 | 4627 | 278 |
| 449 | AGUILAS | RM-D14 | 2+600 | SECUNDARIA | 15,400 | 4834 | 4499 | 335 |
| 445 | LORCA | RM-D11 | 1+900 | SECUNDARIA | 13,100 | 4798 | 4549 | 250 |
| 260 | CEUTI | RM-B9 | 0+600 | SECUNDARIA | 1,300 | 4792 | 4641 | 151 |



| Nº Estación | Municipio | Carretera | PK | Tipo | Longitud | Año 2017 | | |
|-------------|---------------------|-----------|--------|------------|----------|----------|---------|---------|
| | | | | | | IMD | IMD lig | IMP pes |
| 258 | LORQUI | RM-B6 | 0+200 | SECUNDARIA | 1,900 | 4699 | 4542 | 157 |
| 630 | TORRE PACHECO | RM-F21 | 3+000 | SECUNDARIA | 7,800 | 4639 | 4342 | 297 |
| 125 | FORTUNA | T-423 | 0+800 | SECUNDARIA | 4,400 | 4624 | 4236 | 388 |
| 620 | CARTAGENA | RM-314 | 7+200 | SECUNDARIA | 4,800 | 4617 | 4462 | 155 |
| 235 | CALASPARRA | RM-714 | 42+500 | PERMANENTE | 8,700 | 4607 | 3869 | 738 |
| 643 | TORRE PACHECO | RM-F12 | 11+700 | SECUNDARIA | 6,600 | 4605 | 3874 | 731 |
| 641 | MOLINA | RM-F10 | 0+100 | SECUNDARIA | 4,100 | 4605 | 4322 | 283 |
| 678 | LOS ALCAZARES | RM-F35 | 8+700 | SECUNDARIA | 4,700 | 4595 | 4258 | 336 |
| 701 | TORRE PACHECO | RM-313 | 8+400 | SECUNDARIA | 6,600 | 4592 | 4013 | 579 |
| 254 | MURCIA | RM-B1 | 2+000 | SECUNDARIA | 5,200 | 4526 | 4411 | 115 |
| 110 | MOLINA | RM-411 | 1+000 | SECUNDARIA | 7,000 | 4462 | 3972 | 490 |
| 706 | MURCIA | RM-1 | 27+860 | SECUNDARIA | 2,500 | 4404 | 4131 | 273 |
| 234 | CALASPARRA | RM-714 | 51+500 | SECUNDARIA | 2,300 | 4396 | 3775 | 621 |
| 251 | CARAVACA | RM-714 | 64+000 | PRIMARIA | 11,000 | 4376 | 3633 | 742 |
| 513 | CARTAGENA | RM-605 | 1+900 | SECUNDARIA | 4,900 | 4323 | 4160 | 163 |
| 320 | LORCA | RM-711 | 47+800 | PRIMARIA | 13,900 | 4282 | 3539 | 743 |
| 414 | TOTANA | RM-502 | 0+100 | SECUNDARIA | 2,000 | 4237 | 4058 | 179 |
| 257 | ALCANTARILLA | RM-B4 | 3+100 | SECUNDARIA | 3,200 | 4219 | 4050 | 169 |
| 661 | SAN PEDRO PINATAR | RM-F25 | 1+800 | SECUNDARIA | 6,700 | 4211 | 3757 | 453 |
| 428 | TOTANA | RM-3 | 1+670 | SECUNDARIA | 5,200 | 4191 | 3857 | 334 |
| 239 | CARAVACA | RM-730 | 6+500 | SECUNDARIA | 41,400 | 4151 | 3621 | 530 |
| 705 | MURCIA | RM-1 | 25+710 | SECUNDARIA | 38,650 | 4092 | 3817 | 275 |
| 679 | CARTAGENA | RM-F35 | 15+400 | PRIMARIA | 4,700 | 4073 | 3503 | 570 |
| 515 | FUENTE ALAMO | RM-602 | 16+200 | SECUNDARIA | 10,500 | 4045 | 3757 | 288 |
| 236 | CIEZA | RM-714 | 24+500 | SECUNDARIA | 13,500 | 3938 | 2954 | 984 |
| 545 | FUENTE ALAMO | RM-E15 | 2+400 | SECUNDARIA | 6,100 | 3842 | 3396 | 447 |
| 201 | CIEZA | RM-512 | 1+300 | SECUNDARIA | 3,700 | 3736 | 3637 | 100 |
| 217 | BLANCA | RM-553 | 4+000 | SECUNDARIA | 5,300 | 3686 | 3537 | 149 |
| 505 | CARTAGENA | RM-605 | 4+800 | SECUNDARIA | 5,900 | 3658 | 3497 | 161 |
| 649 | MURCIA | RM-F17 | 3+500 | SECUNDARIA | 3,800 | 3587 | 3324 | 262 |
| 540 | FUENTE ALAMO | RM-12 | 2+000 | SECUNDARIA | 3,500 | 3539 | 3106 | 433 |
| 429 | TOTANA | RM-3 | 8+360 | SECUNDARIA | 6,200 | 3532 | 3209 | 323 |
| 268 | CIEZA | RM-B19 | 3+700 | SECUNDARIA | 19,000 | 3518 | 3437 | 81 |
| 289 | TORRES DE COTILLAS | RM-B37 | 0+40 | SECUNDARIA | 2,300 | 3498 | 3001 | 497 |
| 656 | TORRE PACHECO | RM-F22 | 8+100 | SECUNDARIA | 6,500 | 3487 | 3262 | 225 |
| 248 | MORATALLA | RM-715 | 11+500 | SECUNDARIA | 13,500 | 3485 | 3283 | 202 |
| 315 | CARAVACA | RM-711 | 0+100 | SECUNDARIA | 5,700 | 3467 | 3132 | 334 |
| 420 | LORCA | RM-621 | 0+020 | SECUNDARIA | 2,000 | 3447 | 3254 | 193 |
| 696 | TORRE PACHECO | RM-F51 | 2+300 | PRIMARIA | 5,000 | 3409 | 3195 | 214 |
| 702 | TORRE PACHECO | RM-313 | 0+100 | SECUNDARIA | 2,000 | 3373 | 2778 | 594 |
| 288 | CALASPARRA | RM-714 | 49+700 | SECUNDARIA | 3,600 | 3363 | 2661 | 702 |
| 421 | LORCA | RM-621 | 5+900 | SECUNDARIA | 8,600 | 3340 | 3088 | 252 |
| 676 | SAN JAVIER | RM-F35 | 1+500 | SECUNDARIA | 4,300 | 3318 | 3220 | 98 |
| 102 | BLANCA | RM-402 | 1+300 | SECUNDARIA | 2,600 | 3314 | 3066 | 249 |
| 672 | SAN PEDRO DEL PINAT | RM-F33 | 2+000 | SECUNDARIA | 2,900 | 3306 | 3152 | 155 |
| 612 | CARTAGENA | RM-311 | 7+200 | SECUNDARIA | 3,700 | 3304 | 3023 | 281 |
| 694 | MURCIA | RM-301 | 1+800 | SECUNDARIA | 5,700 | 3261 | 2852 | 409 |
| 221 | MOLINA | RM-560 | 2+100 | SECUNDARIA | 5,000 | 3209 | 3089 | 119 |
| 115 | ABANILLA | RM-414 | 11+700 | PERMANENTE | 6,100 | 3186 | 2826 | 360 |
| 541 | FUENTE ALAMO | RM-E12 | 7+200 | SECUNDARIA | 5,700 | 3179 | 2802 | 377 |
| 283 | MULA | RM-516 | 10+400 | SECUNDARIA | 3,500 | 3174 | 2841 | 333 |
| 126 | FORTUNA | T-423 | 4+900 | SECUNDARIA | 4,200 | 3099 | 2871 | 228 |
| 511 | MURCIA | RM-601 | 0+100 | PRIMARIA | 7,600 | 3087 | 2920 | 167 |
| 129 | JUMILLA | RM-714 | 2+500 | PRIMARIA | 11,400 | 3082 | 2439 | 642 |
| 697 | MURCIA | RM-F52 | 0+400 | SECUNDARIA | 2,200 | 3081 | 2719 | 362 |



| Nº Estación | Municipio | Carretera | PK | Tipo | Longitud | Año 2017 | | |
|-------------|--------------------|-----------|--------|------------|----------|----------|---------|---------|
| | | | | | | IMD | IMD lig | IMP pes |
| 549 | CARTAGENA | RM-E22 | 6+100 | SECUNDARIA | 10,300 | 3072 | 2997 | 75 |
| 265 | CEHEGIN | RM-B16 | 1+300 | SECUNDARIA | 8,700 | 3054 | 2882 | 172 |
| 111 | FORTUNA | RM-411 | 13+200 | SECUNDARIA | 6,600 | 3041 | 2744 | 297 |
| 674 | LOS ALCAZARES | RM-F54 | 0+500 | SECUNDARIA | 10,800 | 3027 | 2944 | 82 |
| 209 | ARCHENA | RM-530 | 0+100 | SECUNDARIA | 6,200 | 3005 | 2733 | 272 |
| 560 | MURCIA | RM-E28 | 0+600 | SECUNDARIA | 0,800 | 2992 | 2839 | 153 |
| 675 | CARTAGENA | RM-F54 | 12+900 | SECUNDARIA | 3,700 | 2945 | 2860 | 85 |
| 220 | ALCANTARILLA | RM-560 | 6+700 | SECUNDARIA | 4,600 | 2936 | 2801 | 135 |
| 259 | LORQUI | RM-B8 | 3+800 | SECUNDARIA | 3,500 | 2891 | 2755 | 136 |
| 699 | TORRE PACHECO | RM-F35 | 9+100 | SECUNDARIA | 3,300 | 2888 | 2696 | 192 |
| 292 | CARAVACA | RM-B36 | 0+400 | SECUNDARIA | 5,800 | 2833 | 2521 | 312 |
| 284 | CALASPARRA | RM-714 | 45+700 | SECUNDARIA | 3,800 | 2831 | 2070 | 762 |
| 550 | MAZARRON | RM-E35 | 0+100 | SECUNDARIA | 3,200 | 2810 | 2697 | 113 |
| 134 | ABANILLA | RM-422 | 0+200 | SECUNDARIA | 4,000 | 2778 | 2291 | 487 |
| 562 | MURCIA | RM-E3 | 1+100 | SECUNDARIA | 3,300 | 2763 | 2635 | 128 |
| 113 | ABANILLA | RM-413 | 1+400 | SECUNDARIA | 4,500 | 2738 | 2110 | 628 |
| 415 | TOTANA | RM-502 | 2+200 | SECUNDARIA | 2,400 | 2738 | 2624 | 114 |
| 695 | MURCIA | RM-F50 | 4+000 | SECUNDARIA | 6,000 | 2727 | 2661 | 66 |
| 627 | SAN JAVIER | RM-F28 | 7+100 | SECUNDARIA | 11,600 | 2714 | 2418 | 296 |
| 502 | CARTAGENA | RM-332 | 7+500 | PRIMARIA | 10,600 | 2698 | 2563 | 135 |
| 317 | LORCA | RM-711 | 32+600 | PERMANENTE | 11,100 | 2673 | 2284 | 389 |
| 446 | PUERTO LUMBRERAS | RM-D26 | 4+900 | SECUNDARIA | 6,100 | 2672 | 2448 | 223 |
| 290 | TORRES DE COTILLAS | RM-B37 | 4+800 | COBERTURA | 3,800 | 2634 | 2044 | 591 |
| 444 | LORCA | RM-D10 | 11+300 | SECUNDARIA | 11,600 | 2615 | 2497 | 118 |
| 279 | LORQUI | RM-B7 | 0+300 | SECUNDARIA | 0,400 | 2583 | 2515 | 69 |
| 222 | MORATALLA | RM-702 | 0+500 | SECUNDARIA | 4,200 | 2581 | 2338 | 243 |
| 161 | ABARAN | RM-A22 | 0+200 | SECUNDARIA | 5,000 | 2571 | 2492 | 78 |
| 557 | CARTAGENA | RM-E22 | 5+600 | SECUNDARIA | 5,900 | 2549 | 2478 | 71 |
| 450 | AGUILAS | RM-D15 | 0+900 | SECUNDARIA | 4,300 | 2548 | 2468 | 80 |
| 665 | TORRE PACHECO | RM-F27 | 3+500 | SECUNDARIA | 2,100 | 2507 | 2420 | 87 |
| 664 | TORRE PACHECO | RM-F27 | 0+200 | SECUNDARIA | 3,100 | 2480 | 2075 | 406 |
| 166 | CIEZA | RM-714 | 21+400 | SECUNDARIA | 10,000 | 2397 | 1763 | 634 |
| 658 | SAN PEDRO PINATAR | RM-F23 | 1+000 | SECUNDARIA | 3,800 | 2391 | 1948 | 443 |
| 690 | CARTAGENA | RM-F42 | 1+000 | SECUNDARIA | 7,900 | 2384 | 2272 | 113 |
| 614 | CARTAGENA | RM-311 | 0+900 | SECUNDARIA | 1,800 | 2379 | 2255 | 124 |
| 666 | TORRE PACHECO | RM-F29 | 10+300 | SECUNDARIA | 7,800 | 2361 | 2185 | 176 |
| 691 | CARTAGENA | RM-F43 | 5+800 | PRIMARIA | 7,000 | 2347 | 2252 | 95 |
| 655 | TORRE PACHECO | RM-F21 | 9+200 | SECUNDARIA | 8,400 | 2314 | 2103 | 211 |
| 120 | FORTUNA | RM-423 | 13+200 | PERMANENTE | 5,800 | 2310 | 1751 | 558 |
| 240 | CARAVACA | RM-730 | 11+100 | PERMANENTE | 41,400 | 2299 | 1820 | 479 |
| 350 | ALHAMA | RM-515 | 26+900 | SECUNDARIA | 11,900 | 2226 | 2145 | 81 |
| 660 | SAN PEDRO PINATAR | RM-F24 | 1+000 | SECUNDARIA | 8,500 | 2218 | 2033 | 184 |
| 684 | CARTAGENA | RM-F37 | 3+100 | SECUNDARIA | 5,200 | 2152 | 1931 | 221 |
| 210 | MULA | RM-530 | 11+800 | SECUNDARIA | 10,700 | 2133 | 1928 | 205 |
| 143 | FORTUNA | RM-A5 | 0+100 | COBERTURA | 1,000 | 2110 | 1983 | 127 |
| 159 | BLANCA | RM-A20 | 1+000 | COBERTURA | 13,700 | 2106 | 1965 | 141 |
| 611 | CARTAGENA | RM-311 | 14+700 | SECUNDARIA | 6,400 | 2094 | 1886 | 208 |
| 231 | MORATALLA | RM-715 | 15+100 | SECUNDARIA | 2,600 | 2058 | 1912 | 146 |
| 157 | YECLA | RM-A18 | 1+300 | PERMANENTE | 16,900 | 2046 | 1904 | 141 |
| 510 | CARTAGENA | RM-E21 | 1+600 | SECUNDARIA | 4,500 | 2046 | 1976 | 70 |
| 524 | MURCIA | RM-611 | 5+800 | SECUNDARIA | 1,200 | 2036 | 1931 | 105 |
| 654 | TORRE PACHECO | RM-F20 | 1+100 | SECUNDARIA | 3,900 | 2011 | 1821 | 190 |
| 145 | FORTUNA | RM-A7 | 6+900 | SECUNDARIA | 2,200 | 1953 | 1793 | 160 |
| 438 | MAZARRON | RM-D4 | 3+000 | PERMANENTE | 10,000 | 1910 | 1813 | 97 |
| 119 | FORTUNA | RM-A7 | 5+400 | SECUNDARIA | 5,500 | 1903 | 1592 | 310 |



| Nº Estación | Municipio | Carretera | PK | Tipo | Longitud | Año 2017 | | |
|-------------|------------------|-----------|--------|------------|----------|----------|---------|---------|
| | | | | | | IMD | IMD lig | IMP pes |
| 546 | CARTAGENA | RM-E33 | 1+600 | SECUNDARIA | 3,900 | 1894 | 1747 | 147 |
| 156 | FORTUNA | RM-A17 | 23+400 | SECUNDARIA | 23,400 | 1878 | 1762 | 116 |
| 520 | ALHAMA | RM-603 | 19+000 | SECUNDARIA | 7,500 | 1872 | 1647 | 225 |
| 316 | CARAVACA | RM-711 | 9+300 | SECUNDARIA | 18,200 | 1864 | 1552 | 311 |
| 456 | LORCA | RM-D21 | 0+500 | SECUNDARIA | 6,900 | 1845 | 1708 | 137 |
| 503 | MAZARRON | RM-332 | 27+000 | SECUNDARIA | 10,900 | 1822 | 1731 | 91 |
| 512 | MURCIA | RM-601 | 8+300 | SECUNDARIA | 13,300 | 1768 | 1641 | 127 |
| 122 | YECLA | RM-424 | 10+100 | PRIMARIA | 19,000 | 1762 | 1438 | 324 |
| 459 | AGUILAS | RM-D24 | 2+700 | SECUNDARIA | 11,500 | 1758 | 1613 | 145 |
| 424 | MAZARRON | RM-315 | 2+900 | SECUNDARIA | 5,500 | 1727 | 1590 | 137 |
| 301 | TOTANA | RM-502 | 4+600 | SECUNDARIA | 6,600 | 1697 | 1624 | 73 |
| 689 | CARTAGENA | RM-F41 | 1+000 | SECUNDARIA | 4,100 | 1696 | 1551 | 146 |
| 206 | OJOS | RM-522 | 1+200 | SECUNDARIA | 4,900 | 1663 | 1595 | 69 |
| 104 | YECLA | RM-404 | 2+600 | SECUNDARIA | 1,800 | 1661 | 1547 | 114 |
| 249 | CIEZA | RM-532 | 1+100 | SECUNDARIA | 14,400 | 1655 | 1596 | 59 |
| 128 | ABANILLA | RM-422 | 4+300 | SECUNDARIA | 9,500 | 1648 | 1415 | 233 |
| 567 | FUENTE ALAMO | RM-E31 | 1+000 | SECUNDARIA | 2,600 | 1644 | 1500 | 144 |
| 267 | BULLAS | RM-B18 | 1+500 | COBERTURA | 3,800 | 1600 | 1556 | 44 |
| 262 | CAMPOS DEL RIO | RM-B11 | 0+100 | COBERTURA | 3,100 | 1597 | 1539 | 58 |
| 132 | JUMILLA | RM-427 | 4+800 | COBERTURA | 15,000 | 1587 | 1408 | 179 |
| 305 | BULLAS | RM-503 | 1+500 | COBERTURA | 5,700 | 1550 | 1494 | 56 |
| 325 | ALCANTARILLA | RM-C1 | 0+500 | COBERTURA | 16,500 | 1534 | 1412 | 122 |
| 112 | ABANILLA | RM-412 | 0+500 | COBERTURA | 6,300 | 1515 | 1251 | 263 |
| 263 | CEUTI | RM-B12 | 1+500 | COBERTURA | 8,800 | 1511 | 1397 | 114 |
| 523 | LIBRILLA | RM-604 | 2+800 | COBERTURA | 3,100 | 1504 | 1295 | 208 |
| 205 | OJOS | RM-521 | 1+300 | SECUNDARIA | 2,300 | 1504 | 1439 | 65 |
| 452 | PUERTO LUMBRERAS | RM-D17 | 0+100 | SECUNDARIA | 7,000 | 1503 | 1310 | 194 |
| 663 | LOS ALCAZARES | RM-F26 | 6+800 | SECUNDARIA | 2,900 | 1492 | 1421 | 71 |
| 457 | TOTANA | RM-D22 | 5+000 | COBERTURA | 6,500 | 1479 | 1410 | 69 |
| 237 | MULA | RM-532 | 26+000 | COBERTURA | 11,800 | 1469 | 1408 | 61 |
| 519 | ALHAMA | RM-603 | 11+800 | SECUNDARIA | 14,000 | 1462 | 1351 | 111 |
| 400 | AGUILAS | RM-D18 | 0+200 | COBERTURA | 6,400 | 1459 | 1368 | 91 |
| 127 | ABANILLA | RM-423 | 26+500 | SECUNDARIA | 4,800 | 1442 | 1231 | 211 |
| 551 | CARTAGENA | RM-E17 | 1+000 | SECUNDARIA | 3,300 | 1442 | 1353 | 90 |
| 131 | JUMILLA | RM-427 | 0+100 | SECUNDARIA | 13,300 | 1436 | 1137 | 299 |
| 342 | CARAVACA | RM-C17 | 6+800 | COBERTURA | 7,100 | 1436 | 1262 | 174 |
| 435 | LORCA | RM-D1 | 1+300 | SECUNDARIA | 6,300 | 1433 | 1238 | 195 |
| 685 | CARTAGENA | RM-F37 | 6+000 | COBERTURA | 4,100 | 1409 | 1252 | 157 |
| 118 | FORTUNA | RM-423 | 21+300 | COBERTURA | 3,800 | 1350 | 721 | 629 |
| 208 | ULEA | RM-523 | 2+900 | COBERTURA | 4,500 | 1347 | 1195 | 152 |
| 442 | LORCA | RM-D8 | 11+000 | COBERTURA | 16,200 | 1335 | 1259 | 76 |
| 341 | CARAVACA | RM-C16 | 1+600 | COBERTURA | 5,200 | 1265 | 1215 | 50 |
| 332 | MULA | RM-C5 | 22+000 | COBERTURA | 11,000 | 1252 | 1185 | 66 |
| 212 | ALGUAZAS | RM-531 | 1+700 | COBERTURA | 12,100 | 1251 | 1220 | 31 |
| 667 | SAN JAVIER | RM-F29 | 1+000 | COBERTURA | 2,800 | 1218 | 1120 | 97 |
| 644 | MURCIA | RM-F13 | 4+400 | COBERTURA | 13,500 | 1218 | 1173 | 45 |
| 692 | MURCIA | RM-F48 | 1+000 | COBERTURA | 9,500 | 1197 | 1034 | 163 |
| 453 | PUERTO LUMBRERAS | RM-D19 | 0+400 | COBERTURA | 10,100 | 1195 | 1123 | 72 |
| 308 | LORCA | RM-701 | 2+200 | COBERTURA | 18,100 | 1186 | 1153 | 33 |
| 291 | CALASPARRA | RM-B32 | 1+300 | SECUNDARIA | 6,700 | 1170 | 1127 | 43 |
| 553 | MAZARRON | RM-E27 | 6+000 | COBERTURA | 7,800 | 1163 | 1045 | 118 |
| 402 | LORCA | RM-332 | 50+000 | COBERTURA | 27,800 | 1145 | 1015 | 130 |
| 200 | ALBUDEITE | RM-B13 | 0+400 | COBERTURA | 6,700 | 1116 | 1054 | 62 |
| 109 | ABANILLA | RM-410 | 0+100 | COBERTURA | 2,600 | 1113 | 1037 | 75 |
| 203 | ABARAN | RM-514 | 1+000 | COBERTURA | 4,200 | 1111 | 1059 | 52 |



| Nº Estación | Municipio | Carretera | PK | Tipo | Longitud | Año 2017 | | |
|-------------|------------------|-----------|--------|------------|----------|----------|---------|---------|
| | | | | | | IMD | IMD lig | IMP pes |
| 539 | MAZARRON | RM-E11 | 11+800 | COBERTURA | 14,300 | 1106 | 906 | 199 |
| 266 | BLANCA | RM-B17 | 1+000 | COBERTURA | 4,100 | 1086 | 1062 | 24 |
| 437 | LORCA | RM-D3 | 1+000 | COBERTURA | 5,100 | 1061 | 958 | 103 |
| 269 | CEHEGIN | RM-B20 | 0+500 | COBERTURA | 14,000 | 1016 | 981 | 35 |
| 327 | LIBRILLA | RM-C2 | 0+200 | COBERTURA | 27,600 | 1011 | 958 | 53 |
| 216 | MULA | RM-552 | 15+000 | COBERTURA | 8,300 | 1004 | 923 | 81 |
| 652 | MURCIA | RM-F19 | 1+000 | COBERTURA | 3,600 | 998 | 930 | 68 |
| 340 | LORCA | RM-C15 | 1+000 | COBERTURA | 16,300 | 968 | 871 | 97 |
| 211 | ALBUDEITE | RM-531 | 13+000 | COBERTURA | 4,400 | 963 | 933 | 30 |
| 537 | MURCIA | RM-E7 | 1+000 | COBERTURA | 6,700 | 947 | 883 | 64 |
| 662 | TORRE PACHECO | RM-F26 | 1+000 | COBERTURA | 5,100 | 944 | 850 | 94 |
| 346 | TOTANA | RM-C21 | 0+100 | COBERTURA | 11,900 | 937 | 908 | 29 |
| 334 | TOTANA | RM-C7 | 1+000 | COBERTURA | 4,400 | 916 | 869 | 47 |
| 440 | MAZARRON | RM-D5 | 1+000 | COBERTURA | 3,600 | 913 | 846 | 67 |
| 107 | ABANILLA | RM-410 | 9+700 | COBERTURA | 4,900 | 900 | 859 | 41 |
| 534 | MURCIA | RM-E6 | 1+000 | COBERTURA | 6,500 | 899 | 805 | 95 |
| 215 | CALASPARRA | RM-552 | 7+900 | COBERTURA | 13,300 | 879 | 824 | 55 |
| 233 | MORATALLA | RM-715 | 25+500 | COBERTURA | 9,400 | 845 | 771 | 74 |
| 552 | MAZARRON | RM-E17 | 17+000 | COBERTURA | 15,100 | 836 | 761 | 75 |
| 121 | YECLA | RM-426 | 1+000 | COBERTURA | 15,800 | 806 | 724 | 82 |
| 165 | YECLA | RM-A26 | 1+000 | COBERTURA | 14,000 | 805 | 743 | 62 |
| 647 | CARTAGENA | RM-F15 | 1+000 | COBERTURA | 4,600 | 802 | 763 | 39 |
| 538 | ALHAMA | RM-E10 | 1+000 | COBERTURA | 6,200 | 776 | 632 | 144 |
| 103 | JUMILLA | RM-403 | 1+000 | COBERTURA | 16,100 | 770 | 635 | 135 |
| 309 | LORCA | RM-701 | 19+700 | COBERTURA | 4,100 | 725 | 663 | 62 |
| 223 | MORATALLA | RM-702 | 6+000 | COBERTURA | 18,500 | 716 | 666 | 50 |
| 280 | CALASPARRA | RM-B35 | 10+400 | COBERTURA | 10,800 | 711 | 627 | 85 |
| 535 | FUENTE ALAMO | RM-E6 | 12+000 | COBERTURA | 6,000 | 690 | 597 | 93 |
| 339 | LORCA | RM-C14 | 1+000 | COBERTURA | 11,500 | 657 | 591 | 66 |
| 319 | MULA | RM-515 | 7+500 | COBERTURA | 11,600 | 653 | 612 | 42 |
| 619 | CARTAGENA | RM-314 | 1+100 | COBERTURA | 2,900 | 643 | 592 | 50 |
| 335 | TOTANA | RM-C8 | 1+000 | COBERTURA | 7,900 | 641 | 608 | 33 |
| 348 | CARAVACA | RM-C23 | 1+000 | COBERTURA | 2,700 | 640 | 604 | 37 |
| 447 | LORCA | RM-D12 | 5+000 | COBERTURA | 10,100 | 617 | 554 | 63 |
| 555 | MAZARRON | RM-E19 | 1+000 | COBERTURA | 11,300 | 606 | 575 | 32 |
| 282 | CEHEGIN | RM-B21 | 1+000 | COBERTURA | 4,100 | 592 | 550 | 42 |
| 543 | FUENTE ALAMO | RM-E14 | 0+800 | COBERTURA | 2,800 | 588 | 454 | 134 |
| 153 | JUMILLA | RM-A15 | 1+000 | COBERTURA | 21,500 | 586 | 543 | 44 |
| 645 | MURCIA | RM-F13 | 13+900 | COBERTURA | 5,000 | 576 | 523 | 53 |
| 533 | MURCIA | RM-E5 | 0+800 | COBERTURA | 4,700 | 529 | 492 | 36 |
| 224 | MORATALLA | RM-702 | 28+000 | COBERTURA | 12,000 | 506 | 460 | 45 |
| 204 | BLANCA | RM-520 | 1+000 | COBERTURA | 5,300 | 494 | 465 | 29 |
| 302 | TOTANA | RM-503 | 36+000 | COBERTURA | 12,700 | 465 | 440 | 25 |
| 337 | LORCA | RM-C12 | 1+000 | COBERTURA | 11,700 | 458 | 419 | 39 |
| 439 | TOTANA | RM-D4 | 11+000 | COBERTURA | 15,700 | 455 | 432 | 23 |
| 568 | ALHAMA DE MURCIA | RM-E24 | 5+100 | SECUNDARIA | 5,500 | 445 | 410 | 35 |
| 219 | MORATALLA | RM-510 | 1+000 | COBERTURA | 10,600 | 427 | 377 | 50 |
| 276 | MORATALLA | RM-B30 | 1+000 | COBERTURA | 11,400 | 412 | 382 | 29 |
| 232 | MORATALLA | RM-715 | 25+200 | COBERTURA | 9,300 | 406 | 369 | 37 |
| 148 | ABANILLA | RM-A10 | 1+000 | COBERTURA | 5,400 | 403 | 374 | 29 |
| 261 | ARCHENA | RM-B10 | 1+000 | COBERTURA | 5,500 | 391 | 380 | 11 |
| 345 | MULA | RM-C20 | 1+000 | COBERTURA | 4,600 | 388 | 362 | 26 |
| 554 | CARTAGENA | RM-E18 | 1+000 | COBERTURA | 7,500 | 384 | 330 | 54 |
| 154 | JUMILLA | RM-A16 | 1+000 | COBERTURA | 2,600 | 380 | 352 | 28 |
| 151 | JUMILLA | RM-A12 | 1+000 | COBERTURA | 11,700 | 380 | 355 | 25 |



| Nº Estación | Municipio | Carretera | PK | Tipo | Longitud | Año 2017 | | |
|-------------|----------------|-----------|--------|-----------|----------|----------|---------|---------|
| | | | | | | IMD | IMD lig | IMP pes |
| 610 | MURCIA | RM-310 | 1+000 | COBERTURA | 3,600 | 377 | 341 | 36 |
| 344 | ALCANTARILLA | RM-C19 | 1+000 | COBERTURA | 5,500 | 372 | 328 | 44 |
| 336 | LORCA | RM-C9 | 1+000 | COBERTURA | 18,200 | 372 | 356 | 17 |
| 547 | CARTAGENA | RM-E16 | 1+000 | COBERTURA | 6,700 | 367 | 317 | 50 |
| 542 | FUENTE ALAMO | RM-E13 | 1+000 | COBERTURA | 3,600 | 364 | 315 | 49 |
| 436 | MAZARRON | RM-D2 | 1+000 | COBERTURA | 8,500 | 362 | 343 | 19 |
| 686 | CARTAGENA | RM-F39 | 1+000 | COBERTURA | 5,000 | 351 | 302 | 49 |
| 688 | CARTAGENA | RM-F57 | 1+000 | COBERTURA | 2,000 | 349 | 301 | 49 |
| 455 | LORCA | RM-D20 | 1+000 | COBERTURA | 13,000 | 345 | 327 | 18 |
| 422 | LORCA | RM-621 | 9+000 | COBERTURA | 10,600 | 339 | 321 | 18 |
| 544 | FUENTE ALAMO | RM-E14 | 4+000 | COBERTURA | 4,200 | 335 | 289 | 46 |
| 454 | AGUILAS | RM-D19 | 19+000 | COBERTURA | 10,400 | 335 | 316 | 18 |
| 419 | MAZARRON | RM-315 | 18+300 | COBERTURA | 6,600 | 328 | 308 | 19 |
| 326 | MULA | RM-C27 | 1+000 | COBERTURA | 3,600 | 321 | 298 | 23 |
| 548 | CARTAGENA | RM-E26 | 6+100 | COBERTURA | 6,200 | 297 | 280 | 17 |
| 149 | ABARAN | RM-A10 | 24+000 | COBERTURA | 19,800 | 297 | 288 | 9 |
| 147 | ABANILLA | RM-A30 | 1+000 | COBERTURA | 13,800 | 267 | 259 | 8 |
| 418 | MAZARRON | RM-315 | 7+000 | COBERTURA | 7,400 | 254 | 239 | 15 |
| 160 | ABANILLA | RM-A21 | 1+000 | COBERTURA | 5,600 | 248 | 230 | 18 |
| 558 | MAZARRON | RM-E23 | 1+000 | COBERTURA | 2,500 | 236 | 223 | 13 |
| 270 | CALASPARRA | RM-B22 | 1+000 | COBERTURA | 19,200 | 217 | 202 | 15 |
| 559 | MURCIA | RM-E25 | 1+000 | COBERTURA | 6,600 | 206 | 182 | 24 |
| 349 | MULA | RM-C25 | 1+000 | COBERTURA | 5,000 | 205 | 191 | 14 |
| 158 | YECLA | RM-A19 | 1+000 | COBERTURA | 3,300 | 202 | 189 | 13 |
| 605 | MURCIA | RM-301 | 15+100 | COBERTURA | 15,100 | 197 | 176 | 21 |
| 271 | CARAVACA | RM-B23 | 1+000 | COBERTURA | 4,700 | 197 | 183 | 14 |
| 106 | YECLA | RM-404 | 18+000 | COBERTURA | 8,300 | 192 | 179 | 14 |
| 105 | YECLA | RM-404 | 16+000 | COBERTURA | 17,000 | 191 | 178 | 14 |
| 604 | MURCIA | RM-301 | 10+000 | COBERTURA | 10,200 | 189 | 170 | 18 |
| 347 | LORCA | RM-C22 | 1+000 | COBERTURA | 12,400 | 187 | 177 | 10 |
| 274 | MULA | RM-B27 | 1+000 | COBERTURA | 4,000 | 158 | 147 | 11 |
| 448 | AGUILAS | RM-D13 | 1+000 | COBERTURA | 11,000 | 157 | 148 | 9 |
| 155 | ABANILLA | RM-A16 | 13+000 | COBERTURA | 11,100 | 155 | 144 | 11 |
| 275 | ARCHENA | RM-B29 | 1+000 | COBERTURA | 5,500 | 154 | 149 | 5 |
| 146 | ABANILLA | RM-A9 | 1+000 | COBERTURA | 12,700 | 146 | 136 | 11 |
| 331 | LORCA | RM-C5 | 1+000 | COBERTURA | 12,000 | 142 | 136 | 7 |
| 307 | LORCA | RM-504 | 26+000 | COBERTURA | 5,600 | 133 | 121 | 12 |
| 338 | LORCA | RM-C13 | 1+000 | COBERTURA | 1,300 | 122 | 109 | 13 |
| 329 | MULA | RM-C26 | 1+000 | COBERTURA | 6,500 | 121 | 112 | 9 |
| 330 | ALCANTARILLA | RM-C4 | 1+000 | COBERTURA | 5,300 | 116 | 103 | 14 |
| 328 | CAMPOS DEL RIO | RM-C3 | 1+000 | COBERTURA | 6,900 | 116 | 112 | 3 |
| 225 | MORATALLA | RM-703 | 1+000 | COBERTURA | 25,200 | 105 | 98 | 8 |
| 304 | MULA | RM-503 | 7+000 | COBERTURA | 24,100 | 103 | 96 | 8 |
| 303 | LORCA | RM-503 | 31+000 | COBERTURA | 4,800 | 99 | 94 | 5 |
| 164 | FORTUNA | RM-A25 | 1+000 | COBERTURA | 3,100 | 95 | 93 | 3 |
| 693 | MURCIA | RM-F56 | 1+000 | COBERTURA | 14,700 | 84 | 73 | 11 |
| 273 | MULA | RM-B26 | 1+000 | COBERTURA | 10,000 | 77 | 72 | 6 |
| 333 | MULA | RM-C6 | 1+000 | COBERTURA | 18,400 | 77 | 72 | 6 |
| 343 | CARAVACA | RM-C18 | 1+000 | COBERTURA | 16,600 | 77 | 71 | 5 |
| 264 | RICOTE | RM-B15 | 1+000 | COBERTURA | 18,100 | 64 | 62 | 2 |
| 306 | LORCA | RM-504 | 19+000 | COBERTURA | 21,400 | 56 | 53 | 3 |
| 443 | LORCA | RM-D9 | 1+000 | COBERTURA | 11,600 | 49 | 47 | 3 |
| 272 | CARAVACA | RM-B24 | 1+000 | COBERTURA | 3,100 | 47 | 44 | 3 |
| 152 | YECLA | RM-A14 | 1+000 | COBERTURA | 4,600 | 36 | 33 | 3 |
| 150 | YECLA | RM-A11 | 1+000 | COBERTURA | 21,000 | 29 | 26 | 2 |



Región de Murcia
Consejería de Presidencia y Fomento
Dirección General de Carreteras

SERVICIO DE EXPLOTACION Y SEGURIDAD VIAL

Plaza de Santoña, 6
300071 - Murcia.

www.carm.es/cpt/

Tráfico por IMD PESADOS



| Nº Estación | Municipio | Carretera | PK | Tipo | Longitud | Año 2017 | | |
|-------------|--------------|-----------|--------|-----------|----------|----------|---------|---------|
| | | | | | | IMD | IMD lig | IMP pes |
| 150 | YECLA | RM-A11 | 1+000 | COBERTURA | 21,000 | 29 | 26 | 2 |
| 264 | RICOTE | RM-B15 | 1+000 | COBERTURA | 18,100 | 64 | 62 | 2 |
| 152 | YECLA | RM-A14 | 1+000 | COBERTURA | 4,600 | 36 | 33 | 3 |
| 272 | CARAVACA | RM-B24 | 1+000 | COBERTURA | 3,100 | 47 | 44 | 3 |
| 443 | LORCA | RM-D9 | 1+000 | COBERTURA | 11,600 | 49 | 47 | 3 |
| 306 | LORCA | RM-504 | 19+000 | COBERTURA | 21,400 | 56 | 53 | 3 |
| 164 | FORTUNA | RM-A25 | 1+000 | COBERTURA | 3,100 | 95 | 93 | 3 |
| 343 | CARAVACA | RM-C18 | 1+000 | COBERTURA | 16,600 | 77 | 71 | 5 |
| 303 | LORCA | RM-503 | 31+000 | COBERTURA | 4,800 | 99 | 94 | 5 |
| 275 | ARCHENA | RM-B29 | 1+000 | COBERTURA | 5,500 | 154 | 149 | 5 |
| 273 | MULA | RM-B26 | 1+000 | COBERTURA | 10,000 | 77 | 72 | 6 |
| 333 | MULA | RM-C6 | 1+000 | COBERTURA | 18,400 | 77 | 72 | 6 |
| 331 | LORCA | RM-C5 | 1+000 | COBERTURA | 12,000 | 142 | 136 | 7 |
| 304 | MULA | RM-503 | 7+000 | COBERTURA | 24,100 | 103 | 96 | 8 |
| 225 | MORATALLA | RM-703 | 1+000 | COBERTURA | 25,200 | 105 | 98 | 8 |
| 147 | ABANILLA | RM-A30 | 1+000 | COBERTURA | 13,800 | 267 | 259 | 8 |
| 329 | MULA | RM-C26 | 1+000 | COBERTURA | 6,500 | 121 | 112 | 9 |
| 448 | AGUILAS | RM-D13 | 1+000 | COBERTURA | 11,000 | 157 | 148 | 9 |
| 149 | ABARAN | RM-A10 | 24+000 | COBERTURA | 19,800 | 297 | 288 | 9 |
| 347 | LORCA | RM-C22 | 1+000 | COBERTURA | 12,400 | 187 | 177 | 10 |
| 693 | MURCIA | RM-F56 | 1+000 | COBERTURA | 14,700 | 84 | 73 | 11 |
| 146 | ABANILLA | RM-A9 | 1+000 | COBERTURA | 12,700 | 146 | 136 | 11 |
| 155 | ABANILLA | RM-A16 | 13+000 | COBERTURA | 11,100 | 155 | 144 | 11 |
| 274 | MULA | RM-B27 | 1+000 | COBERTURA | 4,000 | 158 | 147 | 11 |
| 261 | ARCHENA | RM-B10 | 1+000 | COBERTURA | 5,500 | 391 | 380 | 11 |
| 307 | LORCA | RM-504 | 26+000 | COBERTURA | 5,600 | 133 | 121 | 12 |
| 338 | LORCA | RM-C13 | 1+000 | COBERTURA | 1,300 | 122 | 109 | 13 |
| 158 | YECLA | RM-A19 | 1+000 | COBERTURA | 3,300 | 202 | 189 | 13 |
| 558 | MAZARRON | RM-E23 | 1+000 | COBERTURA | 2,500 | 236 | 223 | 13 |
| 330 | ALCANTARILLA | RM-C4 | 1+000 | COBERTURA | 5,300 | 116 | 103 | 14 |
| 105 | YECLA | RM-404 | 16+000 | COBERTURA | 17,000 | 191 | 178 | 14 |
| 106 | YECLA | RM-404 | 18+000 | COBERTURA | 8,300 | 192 | 179 | 14 |
| 271 | CARAVACA | RM-B23 | 1+000 | COBERTURA | 4,700 | 197 | 183 | 14 |
| 349 | MULA | RM-C25 | 1+000 | COBERTURA | 5,000 | 205 | 191 | 14 |
| 270 | CALASPARRA | RM-B22 | 1+000 | COBERTURA | 19,200 | 217 | 202 | 15 |
| 418 | MAZARRON | RM-315 | 7+000 | COBERTURA | 7,400 | 254 | 239 | 15 |
| 548 | CARTAGENA | RM-E26 | 6+100 | COBERTURA | 6,200 | 297 | 280 | 17 |
| 336 | LORCA | RM-C9 | 1+000 | COBERTURA | 18,200 | 372 | 356 | 17 |
| 604 | MURCIA | RM-301 | 10+000 | COBERTURA | 10,200 | 189 | 170 | 18 |
| 160 | ABANILLA | RM-A21 | 1+000 | COBERTURA | 5,600 | 248 | 230 | 18 |
| 454 | AGUILAS | RM-D19 | 19+000 | COBERTURA | 10,400 | 335 | 316 | 18 |
| 422 | LORCA | RM-621 | 9+000 | COBERTURA | 10,600 | 339 | 321 | 18 |
| 455 | LORCA | RM-D20 | 1+000 | COBERTURA | 13,000 | 345 | 327 | 18 |
| 419 | MAZARRON | RM-315 | 18+300 | COBERTURA | 6,600 | 328 | 308 | 19 |
| 436 | MAZARRON | RM-D2 | 1+000 | COBERTURA | 8,500 | 362 | 343 | 19 |
| 605 | MURCIA | RM-301 | 15+100 | COBERTURA | 15,100 | 197 | 176 | 21 |
| 326 | MULA | RM-C27 | 1+000 | COBERTURA | 3,600 | 321 | 298 | 23 |
| 439 | TOTANA | RM-D4 | 11+000 | COBERTURA | 15,700 | 455 | 432 | 23 |
| 559 | MURCIA | RM-E25 | 1+000 | COBERTURA | 6,600 | 206 | 182 | 24 |
| 266 | BLANCA | RM-B17 | 1+000 | COBERTURA | 4,100 | 1086 | 1062 | 24 |
| 151 | JUMILLA | RM-A12 | 1+000 | COBERTURA | 11,700 | 380 | 355 | 25 |
| 302 | TOTANA | RM-503 | 36+000 | COBERTURA | 12,700 | 465 | 440 | 25 |
| 345 | MULA | RM-C20 | 1+000 | COBERTURA | 4,600 | 388 | 362 | 26 |
| 154 | JUMILLA | RM-A16 | 1+000 | COBERTURA | 2,600 | 380 | 352 | 28 |
| 148 | ABANILLA | RM-A10 | 1+000 | COBERTURA | 5,400 | 403 | 374 | 29 |



| Nº Estación | Municipio | Carretera | PK | Tipo | Longitud | Año 2017 | | |
|-------------|------------------|-----------|--------|------------|----------|----------|---------|---------|
| | | | | | | IMD | IMD lig | IMP pes |
| 276 | MORATALLA | RM-B30 | 1+000 | COBERTURA | 11,400 | 412 | 382 | 29 |
| 204 | BLANCA | RM-520 | 1+000 | COBERTURA | 5,300 | 494 | 465 | 29 |
| 346 | TOTANA | RM-C21 | 0+100 | COBERTURA | 11,900 | 937 | 908 | 29 |
| 211 | ALBUDEITE | RM-531 | 13+000 | COBERTURA | 4,400 | 963 | 933 | 30 |
| 212 | ALGUAZAS | RM-531 | 1+700 | COBERTURA | 12,100 | 1251 | 1220 | 31 |
| 555 | MAZARRON | RM-E19 | 1+000 | COBERTURA | 11,300 | 606 | 575 | 32 |
| 335 | TOTANA | RM-C8 | 1+000 | COBERTURA | 7,900 | 641 | 608 | 33 |
| 308 | LORCA | RM-701 | 2+200 | COBERTURA | 18,100 | 1186 | 1153 | 33 |
| 568 | ALHAMA DE MURCIA | RM-E24 | 5+100 | SECUNDARIA | 5,500 | 445 | 410 | 35 |
| 269 | CEHEGIN | RM-B20 | 0+500 | COBERTURA | 14,000 | 1016 | 981 | 35 |
| 610 | MURCIA | RM-310 | 1+000 | COBERTURA | 3,600 | 377 | 341 | 36 |
| 533 | MURCIA | RM-E5 | 0+800 | COBERTURA | 4,700 | 529 | 492 | 36 |
| 232 | MORATALLA | RM-715 | 25+200 | COBERTURA | 9,300 | 406 | 369 | 37 |
| 348 | CARAVACA | RM-C23 | 1+000 | COBERTURA | 2,700 | 640 | 604 | 37 |
| 337 | LORCA | RM-C12 | 1+000 | COBERTURA | 11,700 | 458 | 419 | 39 |
| 647 | CARTAGENA | RM-F15 | 1+000 | COBERTURA | 4,600 | 802 | 763 | 39 |
| 107 | ABANILLA | RM-410 | 9+700 | COBERTURA | 4,900 | 900 | 859 | 41 |
| 282 | CEHEGIN | RM-B21 | 1+000 | COBERTURA | 4,100 | 592 | 550 | 42 |
| 319 | MULA | RM-515 | 7+500 | COBERTURA | 11,600 | 653 | 612 | 42 |
| 291 | CALASPARRA | RM-B32 | 1+300 | SECUNDARIA | 6,700 | 1170 | 1127 | 43 |
| 344 | ALCANTARILLA | RM-C19 | 1+000 | COBERTURA | 5,500 | 372 | 328 | 44 |
| 153 | JUMILLA | RM-A15 | 1+000 | COBERTURA | 21,500 | 586 | 543 | 44 |
| 267 | BULLAS | RM-B18 | 1+500 | COBERTURA | 3,800 | 1600 | 1556 | 44 |
| 224 | MORATALLA | RM-702 | 28+000 | COBERTURA | 12,000 | 506 | 460 | 45 |
| 644 | MURCIA | RM-F13 | 4+400 | COBERTURA | 13,500 | 1218 | 1173 | 45 |
| 544 | FUENTE ALAMO | RM-E14 | 4+000 | COBERTURA | 4,200 | 335 | 289 | 46 |
| 334 | TOTANA | RM-C7 | 1+000 | COBERTURA | 4,400 | 916 | 869 | 47 |
| 688 | CARTAGENA | RM-F57 | 1+000 | COBERTURA | 2,000 | 349 | 301 | 49 |
| 686 | CARTAGENA | RM-F39 | 1+000 | COBERTURA | 5,000 | 351 | 302 | 49 |
| 542 | FUENTE ALAMO | RM-E13 | 1+000 | COBERTURA | 3,600 | 364 | 315 | 49 |
| 547 | CARTAGENA | RM-E16 | 1+000 | COBERTURA | 6,700 | 367 | 317 | 50 |
| 219 | MORATALLA | RM-510 | 1+000 | COBERTURA | 10,600 | 427 | 377 | 50 |
| 619 | CARTAGENA | RM-314 | 1+100 | COBERTURA | 2,900 | 643 | 592 | 50 |
| 223 | MORATALLA | RM-702 | 6+000 | COBERTURA | 18,500 | 716 | 666 | 50 |
| 341 | CARAVACA | RM-C16 | 1+600 | COBERTURA | 5,200 | 1265 | 1215 | 50 |
| 203 | ABARAN | RM-514 | 1+000 | COBERTURA | 4,200 | 1111 | 1059 | 52 |
| 645 | MURCIA | RM-F13 | 13+900 | COBERTURA | 5,000 | 576 | 523 | 53 |
| 327 | LIBRILLA | RM-C2 | 0+200 | COBERTURA | 27,600 | 1011 | 958 | 53 |
| 554 | CARTAGENA | RM-E18 | 1+000 | COBERTURA | 7,500 | 384 | 330 | 54 |
| 215 | CALASPARRA | RM-552 | 7+900 | COBERTURA | 13,300 | 879 | 824 | 55 |
| 305 | BULLAS | RM-503 | 1+500 | COBERTURA | 5,700 | 1550 | 1494 | 56 |
| 262 | CAMPOS DEL RIO | RM-B11 | 0+100 | COBERTURA | 3,100 | 1597 | 1539 | 58 |
| 249 | CIEZA | RM-532 | 1+100 | SECUNDARIA | 14,400 | 1655 | 1596 | 59 |
| 237 | MULA | RM-532 | 26+000 | COBERTURA | 11,800 | 1469 | 1408 | 61 |
| 309 | LORCA | RM-701 | 19+700 | COBERTURA | 4,100 | 725 | 663 | 62 |
| 165 | YECLA | RM-A26 | 1+000 | COBERTURA | 14,000 | 805 | 743 | 62 |
| 200 | ALBUDEITE | RM-B13 | 0+400 | COBERTURA | 6,700 | 1116 | 1054 | 62 |
| 447 | LORCA | RM-D12 | 5+000 | COBERTURA | 10,100 | 617 | 554 | 63 |
| 537 | MURCIA | RM-E7 | 1+000 | COBERTURA | 6,700 | 947 | 883 | 64 |
| 205 | OJOS | RM-521 | 1+300 | SECUNDARIA | 2,300 | 1504 | 1439 | 65 |
| 339 | LORCA | RM-C14 | 1+000 | COBERTURA | 11,500 | 657 | 591 | 66 |
| 332 | MULA | RM-C5 | 22+000 | COBERTURA | 11,000 | 1252 | 1185 | 66 |
| 695 | MURCIA | RM-F50 | 4+000 | SECUNDARIA | 6,000 | 2727 | 2661 | 66 |
| 440 | MAZARRON | RM-D5 | 1+000 | COBERTURA | 3,600 | 913 | 846 | 67 |
| 652 | MURCIA | RM-F19 | 1+000 | COBERTURA | 3,600 | 998 | 930 | 68 |



| Nº Estación | Municipio | Carretera | PK | Tipo | Longitud | Año 2017 | | |
|-------------|------------------|-----------|--------|------------|----------|----------|---------|---------|
| | | | | | | IMD | IMD lig | IMP pes |
| 457 | TOTANA | RM-D22 | 5+000 | COBERTURA | 6,500 | 1479 | 1410 | 69 |
| 206 | OJOS | RM-522 | 1+200 | SECUNDARIA | 4,900 | 1663 | 1595 | 69 |
| 279 | LORQUI | RM-B7 | 0+300 | SECUNDARIA | 0,400 | 2583 | 2515 | 69 |
| 510 | CARTAGENA | RM-E21 | 1+600 | SECUNDARIA | 4,500 | 2046 | 1976 | 70 |
| 663 | LOS ALCAZARES | RM-F26 | 6+800 | SECUNDARIA | 2,900 | 1492 | 1421 | 71 |
| 557 | CARTAGENA | RM-E22 | 5+600 | SECUNDARIA | 5,900 | 2549 | 2478 | 71 |
| 453 | PUERTO LUMBRERAS | RM-D19 | 0+400 | COBERTURA | 10,100 | 1195 | 1123 | 72 |
| 301 | TOTANA | RM-502 | 4+600 | SECUNDARIA | 6,600 | 1697 | 1624 | 73 |
| 233 | MORATALLA | RM-715 | 25+500 | COBERTURA | 9,400 | 845 | 771 | 74 |
| 552 | MAZARRON | RM-E17 | 17+000 | COBERTURA | 15,100 | 836 | 761 | 75 |
| 109 | ABANILLA | RM-410 | 0+100 | COBERTURA | 2,600 | 1113 | 1037 | 75 |
| 549 | CARTAGENA | RM-E22 | 6+100 | SECUNDARIA | 10,300 | 3072 | 2997 | 75 |
| 442 | LORCA | RM-D8 | 11+000 | COBERTURA | 16,200 | 1335 | 1259 | 76 |
| 161 | ABARAN | RM-A22 | 0+200 | SECUNDARIA | 5,000 | 2571 | 2492 | 78 |
| 450 | AGUILAS | RM-D15 | 0+900 | SECUNDARIA | 4,300 | 2548 | 2468 | 80 |
| 216 | MULA | RM-552 | 15+000 | COBERTURA | 8,300 | 1004 | 923 | 81 |
| 350 | ALHAMA | RM-515 | 26+900 | SECUNDARIA | 11,900 | 2226 | 2145 | 81 |
| 268 | CIEZA | RM-B19 | 3+700 | SECUNDARIA | 19,000 | 3518 | 3437 | 81 |
| 121 | YECLA | RM-426 | 1+000 | COBERTURA | 15,800 | 806 | 724 | 82 |
| 674 | LOS ALCAZARES | RM-F54 | 0+500 | SECUNDARIA | 10,800 | 3027 | 2944 | 82 |
| 280 | CALASPARRA | RM-B35 | 10+400 | COBERTURA | 10,800 | 711 | 627 | 85 |
| 675 | CARTAGENA | RM-F54 | 12+900 | SECUNDARIA | 3,700 | 2945 | 2860 | 85 |
| 665 | TORRE PACHECO | RM-F27 | 3+500 | SECUNDARIA | 2,100 | 2507 | 2420 | 87 |
| 551 | CARTAGENA | RM-E17 | 1+000 | SECUNDARIA | 3,300 | 1442 | 1353 | 90 |
| 400 | AGUILAS | RM-D18 | 0+200 | COBERTURA | 6,400 | 1459 | 1368 | 91 |
| 503 | MAZARRON | RM-332 | 27+000 | SECUNDARIA | 10,900 | 1822 | 1731 | 91 |
| 535 | FUENTE ALAMO | RM-E6 | 12+000 | COBERTURA | 6,000 | 690 | 597 | 93 |
| 662 | TORRE PACHECO | RM-F26 | 1+000 | COBERTURA | 5,100 | 944 | 850 | 94 |
| 534 | MURCIA | RM-E6 | 1+000 | COBERTURA | 6,500 | 899 | 805 | 95 |
| 691 | CARTAGENA | RM-F43 | 5+800 | PRIMARIA | 7,000 | 2347 | 2252 | 95 |
| 340 | LORCA | RM-C15 | 1+000 | COBERTURA | 16,300 | 968 | 871 | 97 |
| 667 | SAN JAVIER | RM-F29 | 1+000 | COBERTURA | 2,800 | 1218 | 1120 | 97 |
| 438 | MAZARRON | RM-D4 | 3+000 | PERMANENTE | 10,000 | 1910 | 1813 | 97 |
| 676 | SAN JAVIER | RM-F35 | 1+500 | SECUNDARIA | 4,300 | 3318 | 3220 | 98 |
| 201 | CIEZA | RM-512 | 1+300 | SECUNDARIA | 3,700 | 3736 | 3637 | 100 |
| 437 | LORCA | RM-D3 | 1+000 | COBERTURA | 5,100 | 1061 | 958 | 103 |
| 524 | MURCIA | RM-611 | 5+800 | SECUNDARIA | 1,200 | 2036 | 1931 | 105 |
| 519 | ALHAMA | RM-603 | 11+800 | SECUNDARIA | 14,000 | 1462 | 1351 | 111 |
| 690 | CARTAGENA | RM-F42 | 1+000 | SECUNDARIA | 7,900 | 2384 | 2272 | 113 |
| 550 | MAZARRON | RM-E35 | 0+100 | SECUNDARIA | 3,200 | 2810 | 2697 | 113 |
| 263 | CEUTI | RM-B12 | 1+500 | COBERTURA | 8,800 | 1511 | 1397 | 114 |
| 104 | YECLA | RM-404 | 2+600 | SECUNDARIA | 1,800 | 1661 | 1547 | 114 |
| 415 | TOTANA | RM-502 | 2+200 | SECUNDARIA | 2,400 | 2738 | 2624 | 114 |
| 254 | MURCIA | RM-B1 | 2+000 | SECUNDARIA | 5,200 | 4526 | 4411 | 115 |
| 156 | FORTUNA | RM-A17 | 23+400 | SECUNDARIA | 23,400 | 1878 | 1762 | 116 |
| 553 | MAZARRON | RM-E27 | 6+000 | COBERTURA | 7,800 | 1163 | 1045 | 118 |
| 444 | LORCA | RM-D10 | 11+300 | SECUNDARIA | 11,600 | 2615 | 2497 | 118 |
| 221 | MOLINA | RM-560 | 2+100 | SECUNDARIA | 5,000 | 3209 | 3089 | 119 |
| 325 | ALCANTARILLA | RM-C1 | 0+500 | COBERTURA | 16,500 | 1534 | 1412 | 122 |
| 614 | CARTAGENA | RM-311 | 0+900 | SECUNDARIA | 1,800 | 2379 | 2255 | 124 |
| 512 | MURCIA | RM-601 | 8+300 | SECUNDARIA | 13,300 | 1768 | 1641 | 127 |
| 143 | FORTUNA | RM-A5 | 0+100 | COBERTURA | 1,000 | 2110 | 1983 | 127 |
| 562 | MURCIA | RM-E3 | 1+100 | SECUNDARIA | 3,300 | 2763 | 2635 | 128 |
| 402 | LORCA | RM-332 | 50+000 | COBERTURA | 27,800 | 1145 | 1015 | 130 |
| 543 | FUENTE ALAMO | RM-E14 | 0+800 | COBERTURA | 2,800 | 588 | 454 | 134 |



| Nº Estación | Municipio | Carretera | PK | Tipo | Longitud | Año 2017 | | |
|-------------|-----------------------|-----------|--------|------------|----------|----------|---------|---------|
| | | | | | | IMD | IMD lig | IMP pes |
| 103 | JUMILLA | RM-403 | 1+000 | COBERTURA | 16,100 | 770 | 635 | 135 |
| 502 | CARTAGENA | RM-332 | 7+500 | PRIMARIA | 10,600 | 2698 | 2563 | 135 |
| 220 | ALCANTARILLA | RM-560 | 6+700 | SECUNDARIA | 4,600 | 2936 | 2801 | 135 |
| 259 | LORQUI | RM-B8 | 3+800 | SECUNDARIA | 3,500 | 2891 | 2755 | 136 |
| 424 | MAZARRON | RM-315 | 2+900 | SECUNDARIA | 5,500 | 1727 | 1590 | 137 |
| 456 | LORCA | RM-D21 | 0+500 | SECUNDARIA | 6,900 | 1845 | 1708 | 137 |
| 157 | YECLA | RM-A18 | 1+300 | PERMANENTE | 16,900 | 2046 | 1904 | 141 |
| 159 | BLANCA | RM-A20 | 1+000 | COBERTURA | 13,700 | 2106 | 1965 | 141 |
| 538 | ALHAMA | RM-E10 | 1+000 | COBERTURA | 6,200 | 776 | 632 | 144 |
| 567 | FUENTE ALAMO | RM-E31 | 1+000 | SECUNDARIA | 2,600 | 1644 | 1500 | 144 |
| 459 | AGUILAS | RM-D24 | 2+700 | SECUNDARIA | 11,500 | 1758 | 1613 | 145 |
| 689 | CARTAGENA | RM-F41 | 1+000 | SECUNDARIA | 4,100 | 1696 | 1551 | 146 |
| 231 | MORATALLA | RM-715 | 15+100 | SECUNDARIA | 2,600 | 2058 | 1912 | 146 |
| 546 | CARTAGENA | RM-E33 | 1+600 | SECUNDARIA | 3,900 | 1894 | 1747 | 147 |
| 217 | BLANCA | RM-553 | 4+000 | SECUNDARIA | 5,300 | 3686 | 3537 | 149 |
| 260 | CEUTI | RM-B9 | 0+600 | SECUNDARIA | 1,300 | 4792 | 4641 | 151 |
| 208 | ULEA | RM-523 | 2+900 | COBERTURA | 4,500 | 1347 | 1195 | 152 |
| 560 | MURCIA | RM-E28 | 0+600 | SECUNDARIA | 0,800 | 2992 | 2839 | 153 |
| 672 | SAN PEDRO DEL PINATAR | RM-F33 | 2+000 | SECUNDARIA | 2,900 | 3306 | 3152 | 155 |
| 620 | CARTAGENA | RM-314 | 7+200 | SECUNDARIA | 4,800 | 4617 | 4462 | 155 |
| 685 | CARTAGENA | RM-F37 | 6+000 | COBERTURA | 4,100 | 1409 | 1252 | 157 |
| 258 | LORQUI | RM-B6 | 0+200 | SECUNDARIA | 1,900 | 4699 | 4542 | 157 |
| 145 | FORTUNA | RM-A7 | 6+900 | SECUNDARIA | 2,200 | 1953 | 1793 | 160 |
| 505 | CARTAGENA | RM-605 | 4+800 | SECUNDARIA | 5,900 | 3658 | 3497 | 161 |
| 692 | MURCIA | RM-F48 | 1+000 | COBERTURA | 9,500 | 1197 | 1034 | 163 |
| 513 | CARTAGENA | RM-605 | 1+900 | SECUNDARIA | 4,900 | 4323 | 4160 | 163 |
| 511 | MURCIA | RM-601 | 0+100 | PRIMARIA | 7,600 | 3087 | 2920 | 167 |
| 257 | ALCANTARILLA | RM-B4 | 3+100 | SECUNDARIA | 3,200 | 4219 | 4050 | 169 |
| 265 | CEHEGIN | RM-B16 | 1+300 | SECUNDARIA | 8,700 | 3054 | 2882 | 172 |
| 342 | CARAVACA | RM-C17 | 6+800 | COBERTURA | 7,100 | 1436 | 1262 | 174 |
| 666 | TORRE PACHECO | RM-F29 | 10+300 | SECUNDARIA | 7,800 | 2361 | 2185 | 176 |
| 132 | JUMILLA | RM-427 | 4+800 | COBERTURA | 15,000 | 1587 | 1408 | 179 |
| 414 | TOTANA | RM-502 | 0+100 | SECUNDARIA | 2,000 | 4237 | 4058 | 179 |
| 660 | SAN PEDRO PINATAR | RM-F24 | 1+000 | SECUNDARIA | 8,500 | 2218 | 2033 | 184 |
| 556 | MAZARRON | RM-E22 | 18+700 | SECUNDARIA | 3,300 | 5944 | 5757 | 187 |
| 654 | TORRE PACHECO | RM-F20 | 1+100 | SECUNDARIA | 3,900 | 2011 | 1821 | 190 |
| 699 | TORRE PACHECO | RM-F35 | 9+100 | SECUNDARIA | 3,300 | 2888 | 2696 | 192 |
| 420 | LORCA | RM-621 | 0+020 | SECUNDARIA | 2,000 | 3447 | 3254 | 193 |
| 452 | PUERTO LUMBRERAS | RM-D17 | 0+100 | SECUNDARIA | 7,000 | 1503 | 1310 | 194 |
| 435 | LORCA | RM-D1 | 1+300 | SECUNDARIA | 6,300 | 1433 | 1238 | 195 |
| 539 | MAZARRON | RM-E11 | 11+800 | COBERTURA | 14,300 | 1106 | 906 | 199 |
| 248 | MORATALLA | RM-715 | 11+500 | SECUNDARIA | 13,500 | 3485 | 3283 | 202 |
| 525 | MURCIA | RM-611 | 1+800 | SECUNDARIA | 5,000 | 5167 | 4963 | 204 |
| 210 | MULA | RM-530 | 11+800 | SECUNDARIA | 10,700 | 2133 | 1928 | 205 |
| 683 | CARTAGENA | RM-F36 | 6+300 | SECUNDARIA | 4,400 | 6079 | 5874 | 205 |
| 523 | LIBRILLA | RM-604 | 2+800 | COBERTURA | 3,100 | 1504 | 1295 | 208 |
| 611 | CARTAGENA | RM-311 | 14+700 | SECUNDARIA | 6,400 | 2094 | 1886 | 208 |
| 464 | MAZARRON | RM-D6 | 2+000 | SECUNDARIA | 7,400 | 5967 | 5759 | 208 |
| 207 | ARCHENA | RM-522 | 5+300 | SECUNDARIA | 1,400 | 5619 | 5410 | 209 |
| 127 | ABANILLA | RM-423 | 26+500 | SECUNDARIA | 4,800 | 1442 | 1231 | 211 |
| 655 | TORRE PACHECO | RM-F21 | 9+200 | SECUNDARIA | 8,400 | 2314 | 2103 | 211 |
| 696 | TORRE PACHECO | RM-F51 | 2+300 | PRIMARIA | 5,000 | 3409 | 3195 | 214 |
| 684 | CARTAGENA | RM-F37 | 3+100 | SECUNDARIA | 5,200 | 2152 | 1931 | 221 |
| 446 | PUERTO LUMBRERAS | RM-D26 | 4+900 | SECUNDARIA | 6,100 | 2672 | 2448 | 223 |
| 520 | ALHAMA | RM-603 | 19+000 | SECUNDARIA | 7,500 | 1872 | 1647 | 225 |



| Nº Estación | Municipio | Carretera | PK | Tipo | Longitud | Año 2017 | | |
|-------------|------------------|-----------|--------|------------|----------|----------|---------|---------|
| | | | | | | IMD | IMD lig | IMP pes |
| 656 | TORRE PACHECO | RM-F22 | 8+100 | SECUNDARIA | 6,500 | 3487 | 3262 | 225 |
| 126 | FORTUNA | T-423 | 4+900 | SECUNDARIA | 4,200 | 3099 | 2871 | 228 |
| 128 | ABANILLA | RM-422 | 4+300 | SECUNDARIA | 9,500 | 1648 | 1415 | 233 |
| 222 | MORATALLA | RM-702 | 0+500 | SECUNDARIA | 4,200 | 2581 | 2338 | 243 |
| 102 | BLANCA | RM-402 | 1+300 | SECUNDARIA | 2,600 | 3314 | 3066 | 249 |
| 445 | LORCA | RM-D11 | 1+900 | SECUNDARIA | 13,100 | 4798 | 4549 | 250 |
| 246 | CEHEGIN | RM-517 | 0+700 | SECUNDARIA | 2,600 | 5556 | 5305 | 251 |
| 421 | LORCA | RM-621 | 5+900 | SECUNDARIA | 8,600 | 3340 | 3088 | 252 |
| 649 | MURCIA | RM-F17 | 3+500 | SECUNDARIA | 3,800 | 3587 | 3324 | 262 |
| 112 | ABANILLA | RM-412 | 0+500 | COBERTURA | 6,300 | 1515 | 1251 | 263 |
| 681 | TORRE PACHECO | RM-F36 | 1+000 | PRIMARIA | 6,200 | 7758 | 7493 | 264 |
| 209 | ARCHENA | RM-530 | 0+100 | SECUNDARIA | 6,200 | 3005 | 2733 | 272 |
| 706 | MURCIA | RM-1 | 27+860 | SECUNDARIA | 2,500 | 4404 | 4131 | 273 |
| 705 | MURCIA | RM-1 | 25+710 | SECUNDARIA | 38,650 | 4092 | 3817 | 275 |
| 255 | MURCIA | RM-B3 | 2+900 | SECUNDARIA | 3,000 | 7434 | 7158 | 276 |
| 318 | MULA | RM-515 | 0+500 | PRIMARIA | 5,000 | 4905 | 4627 | 278 |
| 612 | CARTAGENA | RM-311 | 7+200 | SECUNDARIA | 3,700 | 3304 | 3023 | 281 |
| 641 | MOLINA | RM-F10 | 0+100 | SECUNDARIA | 4,100 | 4605 | 4322 | 283 |
| 413 | TOTANA | RM-622 | 0+300 | SECUNDARIA | 2,500 | 5549 | 5262 | 287 |
| 515 | FUENTE ALAMO | RM-602 | 16+200 | SECUNDARIA | 10,500 | 4045 | 3757 | 288 |
| 504 | MAZARRON | RM-332 | 27+500 | SECUNDARIA | 4,400 | 7941 | 7648 | 293 |
| 627 | SAN JAVIER | RM-F28 | 7+100 | SECUNDARIA | 11,600 | 2714 | 2418 | 296 |
| 111 | FORTUNA | RM-411 | 13+200 | SECUNDARIA | 6,600 | 3041 | 2744 | 297 |
| 630 | TORRE PACHECO | RM-F21 | 3+000 | SECUNDARIA | 7,800 | 4639 | 4342 | 297 |
| 131 | JUMILLA | RM-427 | 0+100 | SECUNDARIA | 13,300 | 1436 | 1137 | 299 |
| 213 | ARCHENA | RM-533 | 0+300 | SECUNDARIA | 6,400 | 5430 | 5130 | 300 |
| 119 | FORTUNA | RM-A7 | 5+400 | SECUNDARIA | 5,500 | 1903 | 1592 | 310 |
| 316 | CARAVACA | RM-711 | 9+300 | SECUNDARIA | 18,200 | 1864 | 1552 | 311 |
| 292 | CARAVACA | RM-B36 | 0+400 | SECUNDARIA | 5,800 | 2833 | 2521 | 312 |
| 531 | ALCANTARILLA | RM-E4 | 3+400 | PRIMARIA | 4,600 | 6372 | 6056 | 316 |
| 429 | TOTANA | RM-3 | 8+360 | SECUNDARIA | 6,200 | 3532 | 3209 | 323 |
| 122 | YECLA | RM-424 | 10+100 | PRIMARIA | 19,000 | 1762 | 1438 | 324 |
| 283 | MULA | RM-516 | 10+400 | SECUNDARIA | 3,500 | 3174 | 2841 | 333 |
| 315 | CARAVACA | RM-711 | 0+100 | SECUNDARIA | 5,700 | 3467 | 3132 | 334 |
| 428 | TOTANA | RM-3 | 1+670 | SECUNDARIA | 5,200 | 4191 | 3857 | 334 |
| 449 | AGUILAS | RM-D14 | 2+600 | SECUNDARIA | 15,400 | 4834 | 4499 | 335 |
| 678 | LOS ALCAZARES | RM-F35 | 8+700 | SECUNDARIA | 4,700 | 4595 | 4258 | 336 |
| 633 | MURCIA | RM-F2 | 5+800 | SECUNDARIA | 4,400 | 5782 | 5426 | 356 |
| 247 | CARAVACA | RM-517 | 1+900 | SECUNDARIA | 3,100 | 6450 | 6094 | 356 |
| 115 | ABANILLA | RM-414 | 11+700 | PERMANENTE | 6,100 | 3186 | 2826 | 360 |
| 697 | MURCIA | RM-F52 | 0+400 | SECUNDARIA | 2,200 | 3081 | 2719 | 362 |
| 680 | CARTAGENA | RM-F35 | 17+000 | SECUNDARIA | 8,500 | 5113 | 4751 | 362 |
| 639 | MURCIA | RM-F8 | 1+300 | SECUNDARIA | 3,100 | 6153 | 5788 | 365 |
| 635 | MURCIA | RM-F3 | 2+000 | SECUNDARIA | 4,200 | 8236 | 7871 | 365 |
| 451 | PUERTO LUMBRERAS | RM-D16 | 1+200 | SECUNDARIA | 6,400 | 5075 | 4699 | 376 |
| 541 | FUENTE ALAMO | RM-E12 | 7+200 | SECUNDARIA | 5,700 | 3179 | 2802 | 377 |
| 621 | MURCIA | RM-330 | 0+600 | SECUNDARIA | 4,000 | 6162 | 5776 | 387 |
| 125 | FORTUNA | T-423 | 0+800 | SECUNDARIA | 4,400 | 4624 | 4236 | 388 |
| 317 | LORCA | RM-711 | 32+600 | PERMANENTE | 11,100 | 2673 | 2284 | 389 |
| 144 | MURCIA | RM-A5 | 11+100 | PERMANENTE | 10,400 | 14183 | 13794 | 390 |
| 664 | TORRE PACHECO | RM-F27 | 0+200 | SECUNDARIA | 3,100 | 2480 | 2075 | 406 |
| 694 | MURCIA | RM-301 | 1+800 | SECUNDARIA | 5,700 | 3261 | 2852 | 409 |
| 687 | CARTAGENA | RM-F40 | 3+400 | PRIMARIA | 4,000 | 8447 | 8039 | 409 |
| 403 | LORCA | RM-333 | 2+300 | SECUNDARIA | 5,500 | 6772 | 6353 | 419 |
| 243 | MULA | RM-516 | 3+700 | PRIMARIA | 8,600 | 8899 | 8479 | 420 |



| Nº Estación | Municipio | Carretera | PK | Tipo | Longitud | Año 2017 | | |
|-------------|--------------------|-----------|--------|------------|----------|----------|---------|---------|
| | | | | | | IMD | IMD lig | IMP pes |
| 540 | FUENTE ALAMO | RM-12 | 2+000 | SECUNDARIA | 3,500 | 3539 | 3106 | 433 |
| 202 | ABARAN | RM-513 | 1+300 | PRIMARIA | 2,700 | 8465 | 8029 | 435 |
| 417 | TOTANA | RM-609 | 0+500 | PRIMARIA | 2,300 | 6555 | 6117 | 438 |
| 658 | SAN PEDRO PINATAR | RM-F23 | 1+000 | SECUNDARIA | 3,800 | 2391 | 1948 | 443 |
| 545 | FUENTE ALAMO | RM-E15 | 2+400 | SECUNDARIA | 6,100 | 3842 | 3396 | 447 |
| 501 | CARTAGENA | RM-332 | 1+100 | PRIMARIA | 5,800 | 11867 | 11415 | 451 |
| 661 | SAN PEDRO PINATAR | RM-F25 | 1+800 | SECUNDARIA | 6,700 | 4211 | 3757 | 453 |
| 351 | ALHAMA | RM-608 | 0+300 | SECUNDARIA | 2,200 | 6792 | 6318 | 474 |
| 628 | MURCIA | RM-1 | 12+160 | SECUNDARIA | 2,390 | 5479 | 5003 | 476 |
| 240 | CARAVACA | RM-730 | 11+100 | PERMANENTE | 41,400 | 2299 | 1820 | 479 |
| 134 | ABANILLA | RM-422 | 0+200 | SECUNDARIA | 4,000 | 2778 | 2291 | 487 |
| 507 | CARTAGENA | RM-36 | 0+200 | PRIMARIA | 1,400 | 14513 | 14025 | 488 |
| 110 | MOLINA | RM-411 | 1+000 | SECUNDARIA | 7,000 | 4462 | 3972 | 490 |
| 638 | MURCIA | RM-F6 | 1+900 | PRIMARIA | 2,500 | 11235 | 10745 | 490 |
| 214 | ALGUAZAS | RM-533 | 7+700 | PRIMARIA | 3,100 | 8420 | 7924 | 496 |
| 289 | TORRES DE COTILLAS | RM-B37 | 0+40 | SECUNDARIA | 2,300 | 3498 | 3001 | 497 |
| 401 | MAZARRON | RM-332 | 38+200 | PRIMARIA | 3,000 | 5468 | 4968 | 500 |
| 506 | CARTAGENA | RM-36 | 2+200 | PRIMARIA | 2,000 | 17133 | 16632 | 502 |
| 703 | MURCIA | RM-1 | 20+400 | SECUNDARIA | 3,210 | 5557 | 5043 | 514 |
| 404 | MAZARRON | RM-332 | 32+800 | PRIMARIA | 1,400 | 15193 | 14669 | 524 |
| 624 | MURCIA | RM-1 | 9+480 | SECUNDARIA | 2,705 | 7196 | 6669 | 528 |
| 239 | CARAVACA | RM-730 | 6+500 | SECUNDARIA | 41,400 | 4151 | 3621 | 530 |
| 704 | MURCIA | RM-1 | 23+340 | SECUNDARIA | 2,100 | 5395 | 4860 | 535 |
| 629 | MURCIA | RM-1 | 15+810 | SECUNDARIA | 5,330 | 5537 | 4986 | 551 |
| 634 | MURCIA | RM-F2 | 11+200 | SECUNDARIA | 4,700 | 5942 | 5390 | 552 |
| 120 | FORTUNA | RM-423 | 13+200 | PERMANENTE | 5,800 | 2310 | 1751 | 558 |
| 411 | LORCA | RM-620 | 1+200 | PRIMARIA | 19,000 | 5082 | 4518 | 564 |
| 679 | CARTAGENA | RM-F35 | 15+400 | PRIMARIA | 4,700 | 4073 | 3503 | 570 |
| 623 | MURCIA | RM-1 | 6+560 | SECUNDARIA | 2,270 | 7679 | 7107 | 572 |
| 463 | MAZARRON | RM-332 | 35+700 | SECUNDARIA | 4,000 | 8985 | 8412 | 573 |
| 278 | LORQUI | RM-B33 | 2+600 | PRIMARIA | 1,300 | 11530 | 10956 | 574 |
| 423 | AGUILAS | RM-11 | 17+100 | PRIMARIA | 12,100 | 9448 | 8872 | 577 |
| 701 | TORRE PACHECO | RM-313 | 8+400 | SECUNDARIA | 6,600 | 4592 | 4013 | 579 |
| 226 | V.ARCHENA | RM-554 | 4+900 | SECUNDARIA | 5+500 | 8364 | 7778 | 585 |
| 290 | TORRES DE COTILLAS | RM-B37 | 4+800 | COBERTURA | 3,800 | 2634 | 2044 | 591 |
| 702 | TORRE PACHECO | RM-313 | 0+100 | SECUNDARIA | 2,000 | 3373 | 2778 | 594 |
| 677 | SAN JAVIER | RM-1 | 2+480 | PERMANENTE | 2,490 | 9106 | 8495 | 612 |
| 426 | ALHAMA | RM-23 | 7+280 | SECUNDARIA | 3,200 | 7455 | 6835 | 620 |
| 234 | CALASPARRA | RM-714 | 51+500 | SECUNDARIA | 2,300 | 4396 | 3775 | 621 |
| 113 | ABANILLA | RM-413 | 1+400 | SECUNDARIA | 4,500 | 2738 | 2110 | 628 |
| 118 | FORTUNA | RM-423 | 21+300 | COBERTURA | 3,800 | 1350 | 721 | 629 |
| 166 | CIEZA | RM-714 | 21+400 | SECUNDARIA | 10,000 | 2397 | 1763 | 634 |
| 129 | JUMILLA | RM-714 | 2+500 | PRIMARIA | 11,400 | 3082 | 2439 | 642 |
| 563 | FUENTE ALAMO | RM-602 | 3+100 | PRIMARIA | 5,200 | 6873 | 6231 | 642 |
| 416 | AGUILAS | RM-11 | 24+400 | PERMANENTE | 10,900 | 9738 | 9093 | 645 |
| 522 | ALHAMA | RM-23 | 5+200 | SECUNDARIA | 2,600 | 8218 | 7568 | 650 |
| 603 | MURCIA | RM-300 | 9+000 | SECUNDARIA | 3,300 | 7680 | 7029 | 651 |
| 642 | TORRE PACHECO | RM-F12 | 1+300 | SECUNDARIA | 5,300 | 5939 | 5284 | 655 |
| 648 | MURCIA | RM-F16 | 2+700 | SECUNDARIA | 3,000 | 6148 | 5487 | 661 |
| 622 | SAN JAVIER | RM-1 | 4+460 | SECUNDARIA | 1,490 | 8643 | 7973 | 670 |
| 288 | CALASPARRA | RM-714 | 49+700 | SECUNDARIA | 3,600 | 3363 | 2661 | 702 |
| 613 | CARTAGENA | RM-311 | 2+600 | SECUNDARIA | 3,200 | 5164 | 4439 | 725 |
| 521 | ALHAMA | RM-23 | 2+100 | PRIMARIA | 3,600 | 9077 | 8352 | 725 |
| 643 | TORRE PACHECO | RM-F12 | 11+700 | SECUNDARIA | 6,600 | 4605 | 3874 | 731 |
| 235 | CALASPARRA | RM-714 | 42+500 | PERMANENTE | 8,700 | 4607 | 3869 | 738 |



| Nº Estación | Municipio | Carretera | PK | Tipo | Longitud | Año 2017 | | |
|-------------|---------------|-----------|--------|------------|----------|----------|---------|---------|
| | | | | | | IMD | IMD lig | IMP pes |
| 251 | CARAVACA | RM-714 | 64+000 | PRIMARIA | 11,000 | 4376 | 3633 | 742 |
| 320 | LORCA | RM-711 | 47+800 | PRIMARIA | 13,900 | 4282 | 3539 | 743 |
| 124 | FORTUNA | RM-423 | 6+700 | PRIMARIA | 9,200 | 5737 | 4976 | 760 |
| 284 | CALASPARRA | RM-714 | 45+700 | SECUNDARIA | 3,800 | 2831 | 2070 | 762 |
| 668 | LOS ALCAZARES | RM-F30 | 6+400 | PRIMARIA | 1,400 | 11820 | 11058 | 762 |
| 616 | CARTAGENA | RM-12 | 11+300 | PRIMARIA | 5,300 | 24488 | 23723 | 765 |
| 277 | LORQUI | RM-B33 | 1+800 | PRIMARIA | 2,000 | 12243 | 11459 | 784 |
| 218 | ARCHENA | RM-554 | 1+500 | PRIMARIA | 6,000 | 14921 | 14137 | 784 |
| 286 | CEHEGIN | RM-15 | 55+700 | SECUNDARIA | 4,500 | 8623 | 7805 | 817 |
| 698 | TORRE PACHECO | RM-F30 | 2+400 | PRIMARIA | 5,000 | 12631 | 11807 | 824 |
| 427 | TOTANA | RM-3 | 0+700 | PRIMARIA | 0,700 | 7296 | 6454 | 842 |
| 245 | BULLAS | RM-715 | 44+500 | PRIMARIA | 10,900 | 10485 | 9632 | 852 |
| 244 | MULA | RM-15 | 31+900 | PRIMARIA | 22,300 | 12134 | 11276 | 858 |
| 615 | CARTAGENA | RM-12 | 15+200 | PRIMARIA | 7,500 | 23202 | 22341 | 861 |
| 462 | MAZARRON | RM-3 | 23+800 | SECUNDARIA | 3,000 | 10034 | 9169 | 866 |
| 123 | SANTOMERA | RM-423 | 0+800 | SECUNDARIA | 3,000 | 6919 | 6046 | 873 |
| 430 | MAZARRÓN | RM-3 | 12+640 | SECUNDARIA | 1,500 | 11027 | 10153 | 874 |
| 432 | MAZARRON | RM-3 | 16+680 | SECUNDARIA | 2,800 | 11810 | 10936 | 875 |
| 600 | SAN JAVIER | RM-1 | 0+640 | PRIMARIA | 1,400 | 14156 | 13263 | 893 |
| 431 | MAZARRÓN | RM-3 | 14+630 | SECUNDARIA | 1,800 | 11501 | 10598 | 904 |
| 434 | MAZARRÓN | RM-3 | 21+100 | PERMANENTE | 2,300 | 12995 | 12080 | 915 |
| 433 | MAZARRON | RM-3 | 20+000 | SECUNDARIA | 2,500 | 12987 | 12070 | 917 |
| 602 | MURCIA | RM-300 | 3+900 | PRIMARIA | 2,200 | 14800 | 13867 | 933 |
| 618 | CARTAGENA | RM-12 | 2+000 | PERMANENTE | 6,300 | 29153 | 28198 | 955 |
| 236 | CIEZA | RM-714 | 24+500 | SECUNDARIA | 13,500 | 3938 | 2954 | 984 |
| 116 | SANTOMERA | RM-414 | 4+900 | PRIMARIA | 5,900 | 8465 | 7443 | 1022 |
| 646 | TORRE PACHECO | RM-F14 | 5+000 | SECUNDARIA | 10,400 | 8010 | 6959 | 1051 |
| 133 | YECLA | RM-425 | 0+400 | PRIMARIA | 6,400 | 11215 | 10121 | 1094 |
| 609 | MURCIA | RM-303 | 7+300 | SECUNDARIA | 2,500 | 8221 | 7125 | 1096 |
| 238 | CARAVACA | RM-730 | 2+800 | PRIMARIA | 41,400 | 11279 | 10167 | 1112 |
| 114 | MURCIA | RM-414 | 3+600 | PRIMARIA | 3,500 | 10996 | 9882 | 1114 |
| 625 | TORRE PACHECO | RM-19 | 13+000 | PRIMARIA | 16,000 | 21980 | 20862 | 1118 |
| 514 | CARTAGENA | RM-602 | 13+900 | SECUNDARIA | 9,000 | 5448 | 4313 | 1135 |
| 465 | AGUILAS | RM-D14 | 0+300 | SECUNDARIA | 2,600 | 14056 | 12903 | 1153 |
| 142 | SANTOMERA | RM-A4 | 4+900 | PRIMARIA | 5,700 | 19013 | 17850 | 1163 |
| 285 | MULA | RM-15 | 20+100 | PRIMARIA | 3,100 | 16602 | 15431 | 1171 |
| 287 | CARAVACA | RM-15 | 60+700 | PRIMARIA | 4,600 | 11385 | 10206 | 1179 |
| 461 | LORCA | RM-11 | 2+800 | PRIMARIA | 6,800 | 13911 | 12701 | 1210 |
| 532 | CARTAGENA | RM-2 | 30+300 | SECUNDARIA | 2,700 | 7235 | 5966 | 1269 |
| 608 | MURCIA | RM-303 | 4+100 | PERMANENTE | 2,600 | 11109 | 9820 | 1289 |
| 460 | LORCA | RM-11 | 1+300 | PRIMARIA | 2,600 | 19343 | 17996 | 1347 |
| 526 | ALHAMA | RM-2 | 9+950 | SECUNDARIA | 5,100 | 6841 | 5333 | 1508 |
| 529 | FUENTE ALAMO | RM-2 | 24+800 | SECUNDARIA | 4,100 | 7369 | 5830 | 1539 |
| 527 | FUENTE ALAMO | RM-2 | 15+570 | SECUNDARIA | 5,400 | 7555 | 6003 | 1552 |
| 241 | ALCANTARILLA | RM-15 | 17+500 | PERMANENTE | 17,500 | 17371 | 15782 | 1589 |
| 528 | FUENTE ALAMO | RM-2 | 20+400 | SECUNDARIA | 4,500 | 7233 | 5624 | 1609 |
| 530 | FUENTE ALAMO | RM-2 | 28+660 | SECUNDARIA | 2,800 | 8969 | 7278 | 1691 |
| 516 | ALHAMA | RM-2 | 5+220 | SECUNDARIA | 2,700 | 7929 | 6223 | 1706 |
| 700 | SANTOMERA | RM-303 | 1+100 | PRIMARIA | 2,300 | 11631 | 9916 | 1714 |
| 564 | T. PACHECO | RM-2 | 34+200 | PRIMARIA | 3,800 | 10074 | 8334 | 1740 |
| 626 | TORRE PACHECO | RM-19 | 18+500 | PERMANENTE | 9,500 | 28109 | 25993 | 2115 |
| 517 | ALHAMA | RM-2 | 2+650 | PERMANENTE | 4,900 | 14762 | 12604 | 2158 |
| 682 | CARTAGENA | RM-F36 | 11+500 | PERMANENTE | 3,000 | 18517 | 16009 | 2508 |

Nota: (*) Estación no aforada por estar el tramo afectado por Obras



Región de Murcia
Consejería de Presidencia y Fomento
Dirección General de Carreteras

SERVICIO DE EXPLOTACION Y SEGURIDAD VIAL

Plaza de Santoña, 6
300071 - Murcia.

www.carm.es/cpt/

ANEXO II:MAPAS



Región de Murcia
Consejería de Presidencia y Fomento
Dirección General de Carreteras

SERVICIO DE EXPLOTACION Y SEGURIDAD VIAL

Plaza de Santoña, 6
300071 - Murcia.

www.carm.es/cpt/

MAPA IMD AÑO 2017

- IMD**
- 1-250
 - 250-1000
 - 1000-2500
 - 2500-5000
 - 5000-7500
 - 7500-40000



MAPA AFOROS 2017

- RIGE
- Red no aforada
- Permanente
- Primaria
- ◆ Secundaria
- ▲ Cobertura
- Estacion
- IMD
- IMD PESADOS

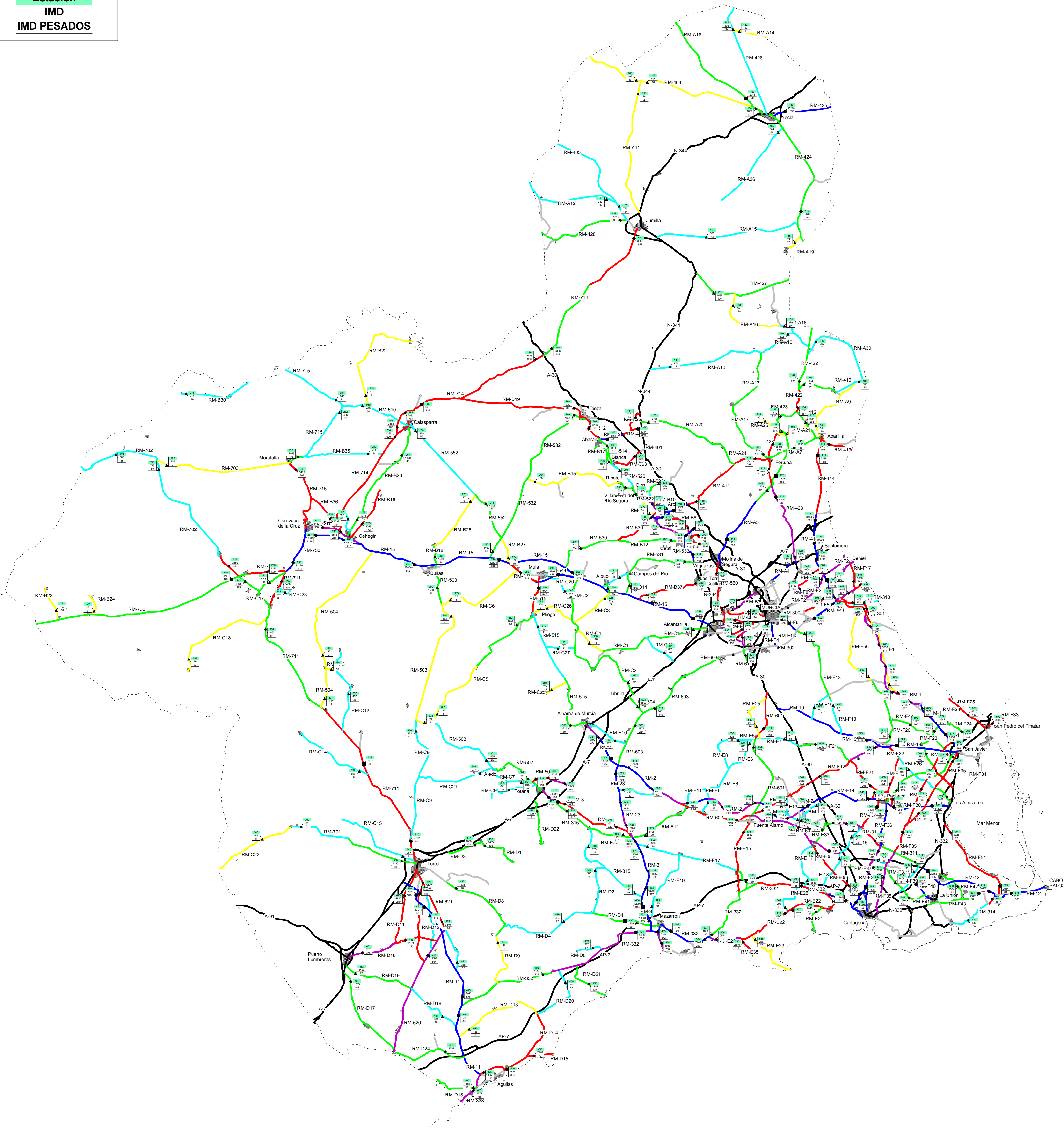



Región de Murcia
Consejería de Presidencia y Fomento
Dirección General de Carreteras

SERVICIO DE EXPLOTACION Y SEGURIDAD VIAL

Plaza de Santoña, 6
300071 – Murcia.

www.carm.es/cpt/

ANEXO III: CARACTERIZACIÓN DE ESTACIONES PERMANENTES



ESTACION Nº 115

TIPO DE ESTACION

PERMANENTE

| | |
|-----------|--------------|
| Carretera | RM-414 |
| Ubicación | P.K.11+700 |
| Inicio | P.K.9+400 |
| Fin | P.K.15+500 |
| Calzada | Convencional |

FICHA 2017

| IMD | LIGEROS | PESADOS | %Pes |
|-------|---------|---------|--------|
| 3.186 | 2.826 | 360 | 11,30% |

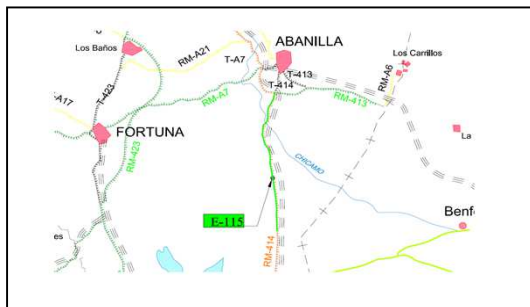

Evolución IMD

| Año | IMD | %Pesados |
|------|-------|----------|
| 2010 | 3.326 | 9,70% |
| 2011 | 3.141 | 12,03% |
| 2012 | 2.954 | 11,30% |
| 2013 | 2.890 | 10,73% |
| 2014 | 2.988 | 10,06% |
| 2015 | 3.071 | 9,17% |
| 2016 | 3.090 | 10,93% |

Distribución Diaria

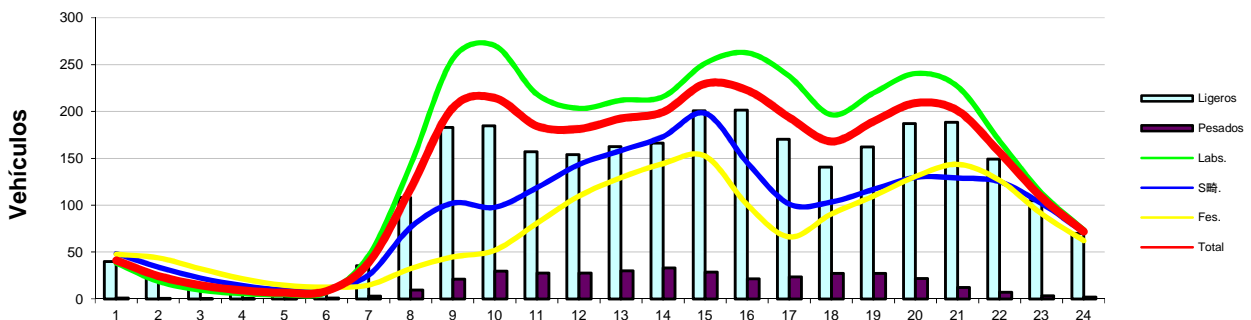

Distribución Semanal

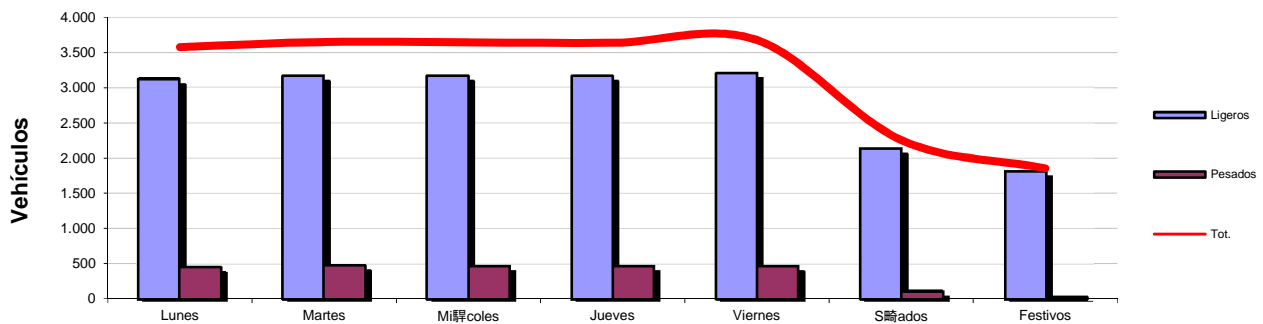

Distribución Mensual

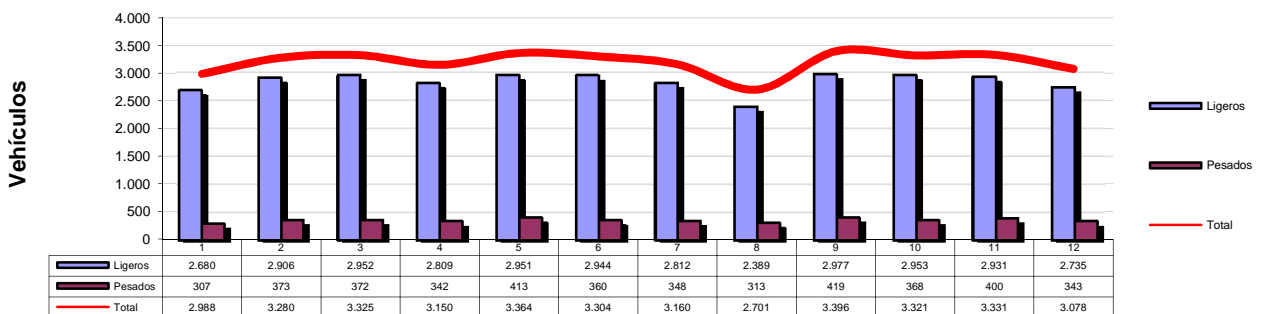



ESTACION Nº 120

TIPO DE ESTACION PERMANENTE

| | |
|-----------|--------------|
| Carretera | RM-423 |
| Ubicación | P.K.13+200 |
| Inicio | P.K.12+200 |
| Fin | P.K.18+000 |
| Calzada | Convencional |

| FICHA 2017 | | | |
|------------|---------|---------|--------|
| IMD | LIGEROS | PESADOS | %Pes |
| 2.310 | 1.751 | 558 | 24,18% |



| Evolución IMD | | |
|---------------|-------|----------|
| Año | IMD | %Pesados |
| 2010 | 2.410 | 30,31% |
| 2011 | 2.134 | 24,73% |
| 2012 | 1.870 | 19,52% |
| 2013 | 1.752 | 19,24% |
| 2014 | 1.784 | 20,59% |
| 2015 | 1.952 | 22,10% |
| 2016 | 2.097 | 21,30% |

Distribución Diaria

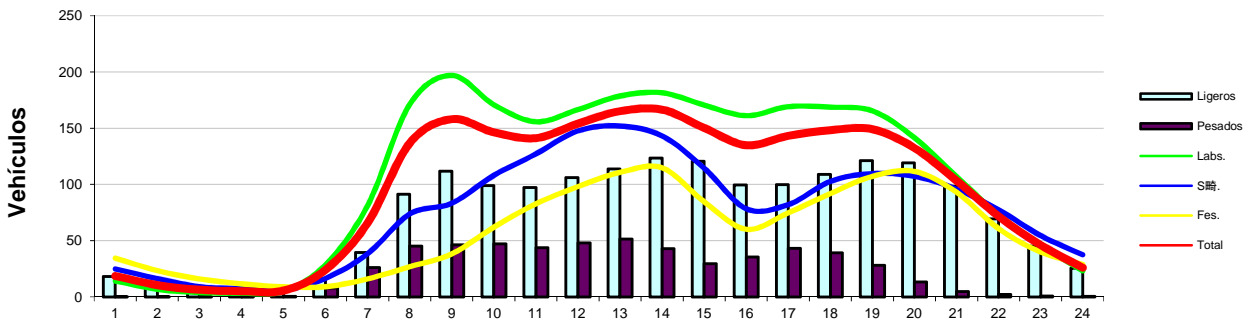

Distribución Semanal

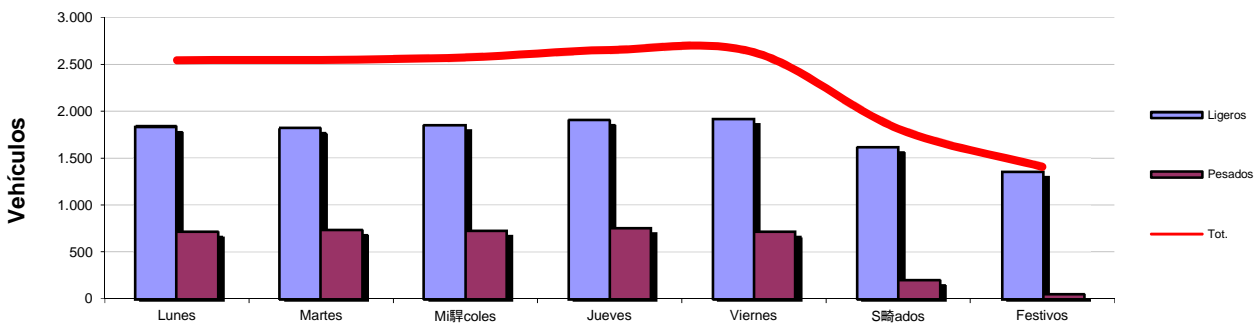

Distribución Mensual

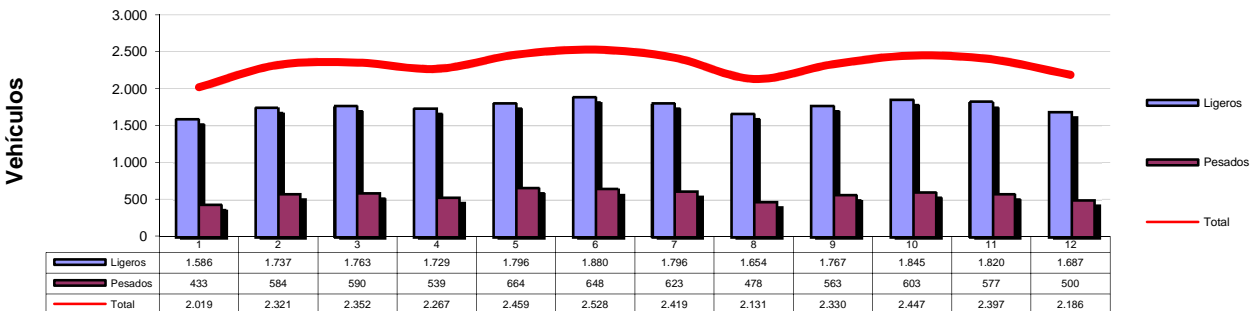



ESTACION Nº 144

TIPO DE ESTACION

PERMANENTE

| | |
|-----------|--------------|
| Carretera | RM-A5 |
| Ubicación | P.K.11+100 |
| Inicio | P.K.1+000 |
| Fin | P.K.11+400 |
| Calzada | Convencional |

FICHA 2017

| IMD | LIGEROS | PESADOS | %Pes |
|--------|---------|---------|-------|
| 14.183 | 13.794 | 390 | 2,75% |



Evolución IMD

| Año | IMD | %Pesados |
|------|--------|----------|
| 2010 | 13.052 | 2,98% |
| 2011 | 13.018 | 2,74% |
| 2012 | 12.790 | 2,34% |
| 2013 | 12.852 | 2,59% |
| 2014 | 13.183 | 2,72% |
| 2015 | 13.137 | 2,83% |
| 2016 | 13.809 | 2,90% |

Distribución Diaria

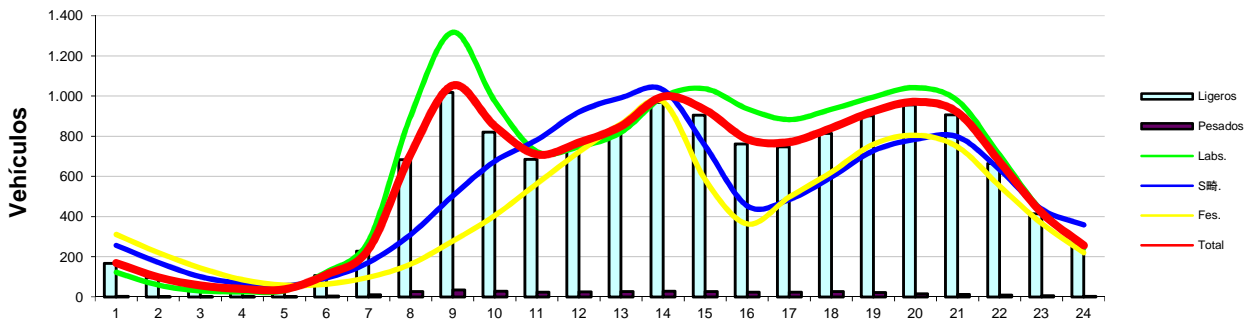

Distribución Semanal

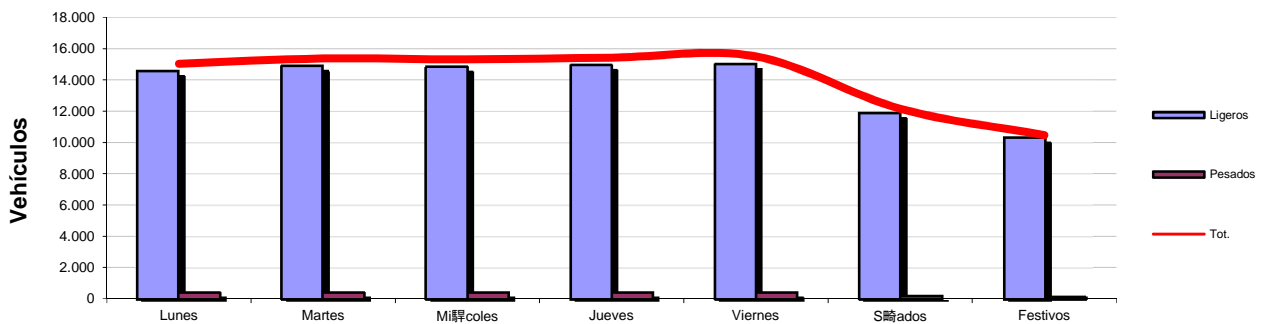

Distribución Mensual

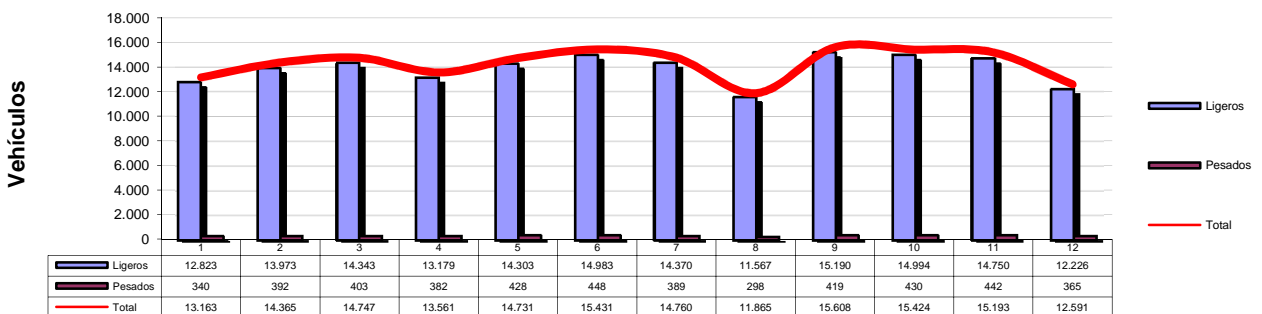



ESTACION Nº 157

TIPO DE ESTACION

PERMANENTE

| | |
|-----------|--------------|
| Carretera | RM-A18 |
| Ubicación | P.K.1+300 |
| Inicio | P.K.0+000 |
| Fin | P.K.16+900 |
| Calzada | Convencional |

FICHA 2017

| IMD | LIGEROS | PESADOS | %Pes |
|-------|---------|---------|-------|
| 2.046 | 1.904 | 141 | 6,90% |

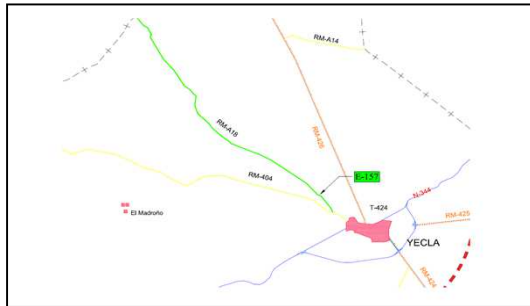

Evolución IMD

| Año | IMD | %Pesados |
|------|-------|----------|
| 2010 | 2.062 | 8,40% |
| 2011 | 2.014 | 7,01% |
| 2012 | 2.037 | 6,13% |
| 2013 | 2.076 | 6,06% |
| 2014 | 1.838 | 6,02% |
| 2015 | 1.879 | 6,26% |
| 2016 | 1.951 | 6,47% |

Distribución Diaria

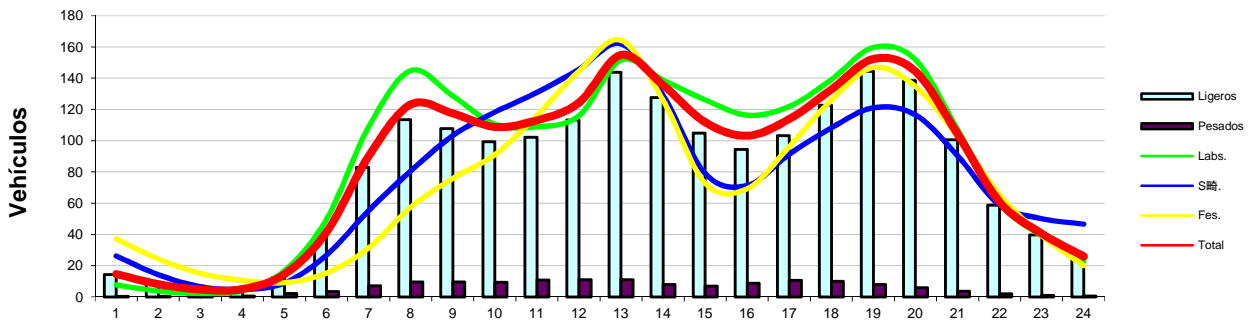

Distribución Semanal

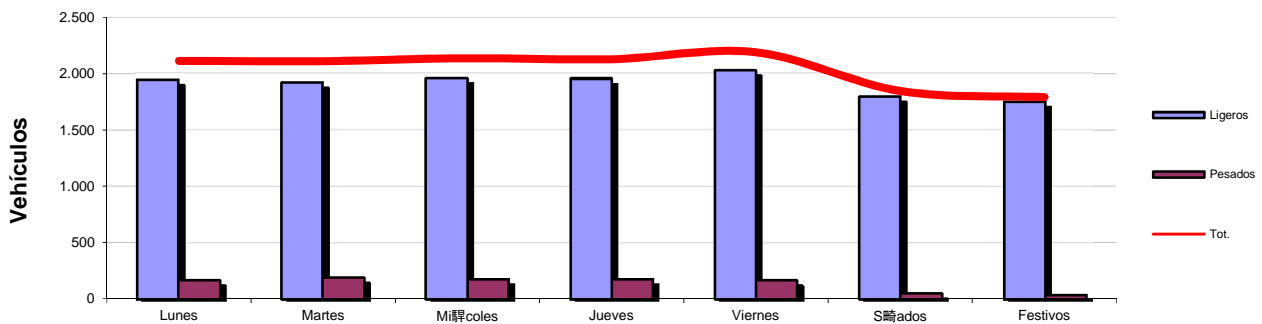

Distribución Mensual

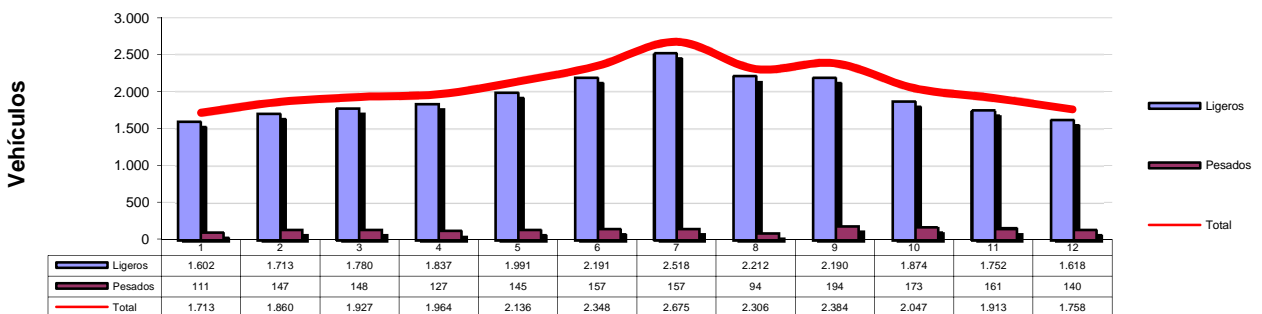



ESTACION Nº 235

TIPO DE ESTACION

PERMANENTE

| | |
|-----------|--------------|
| Carretera | RM-714 |
| Ubicación | P.K.42+500 |
| Inicio | P.K.38+700 |
| Fin | P.K.47+400 |
| Calzada | Convencional |

FICHA 2017

| IMD | LIGEROS | PESADOS | %Pes |
|-------|---------|---------|--------|
| 4.607 | 3.869 | 738 | 16,01% |



Evolución IMD

| Año | IMD | %Pesados |
|------|-------|----------|
| 2010 | 4.788 | 19,32% |
| 2011 | 4.603 | 19,06% |
| 2012 | 4.007 | 17,97% |
| 2013 | 4.092 | 16,62% |
| 2014 | 4.139 | 16,88% |
| 2015 | 4.320 | 16,32% |
| 2016 | 4.377 | 15,98% |

Distribución Diaria

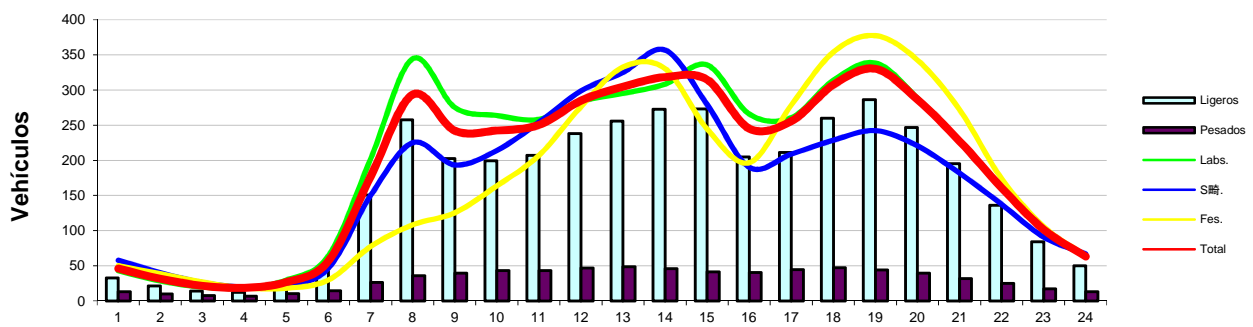

Distribución Semanal

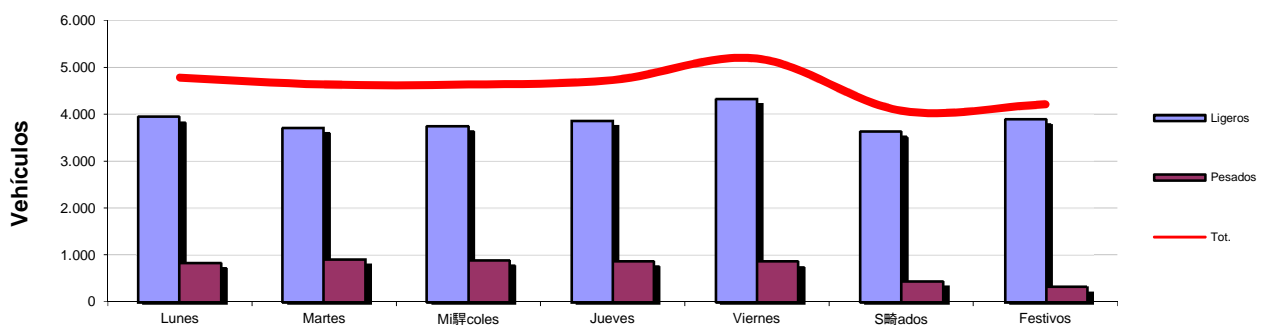

Distribución Mensual

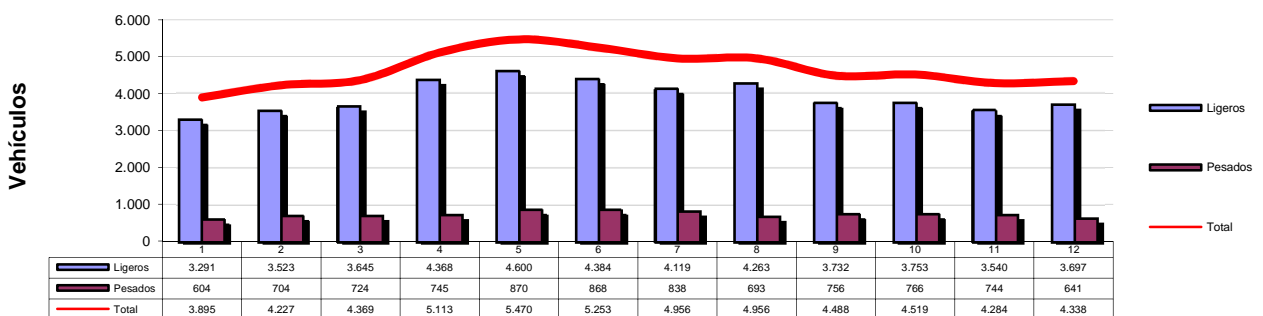



ESTACION Nº 240

TIPO DE ESTACION

PERMANENTE

| | |
|-----------|--------------|
| Carretera | RM-730 |
| Ubicación | P.K.11+100 |
| Inicio | P.K.10+900 |
| Fin | P.K.41+400 |
| Calzada | Convencional |

FICHA 2017

| IMD | LIGEROS | PESADOS | %Pes |
|-------|---------|---------|--------|
| 2.299 | 1.820 | 479 | 20,84% |

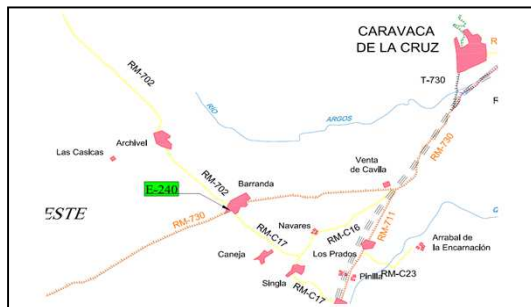

Evolución IMD

| Año | IMD | %Pesados |
|------|-------|----------|
| 2010 | 2.665 | 16,81% |
| 2011 | 2.265 | 22,15% |
| 2012 | 2.193 | 21,10% |
| 2013 | 2.137 | 21,18% |
| 2014 | 2.118 | 21,78% |
| 2015 | 2.241 | 20,88% |
| 2016 | 2.252 | 20,71% |

Distribución Diaria

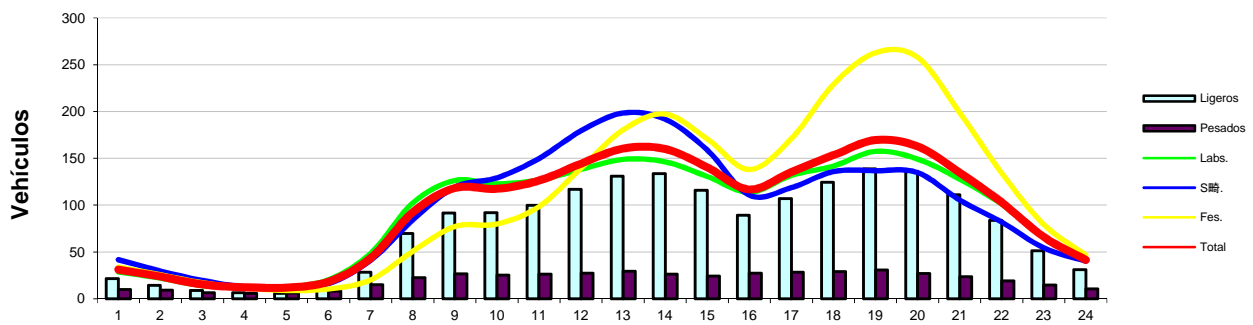

Distribución Semanal

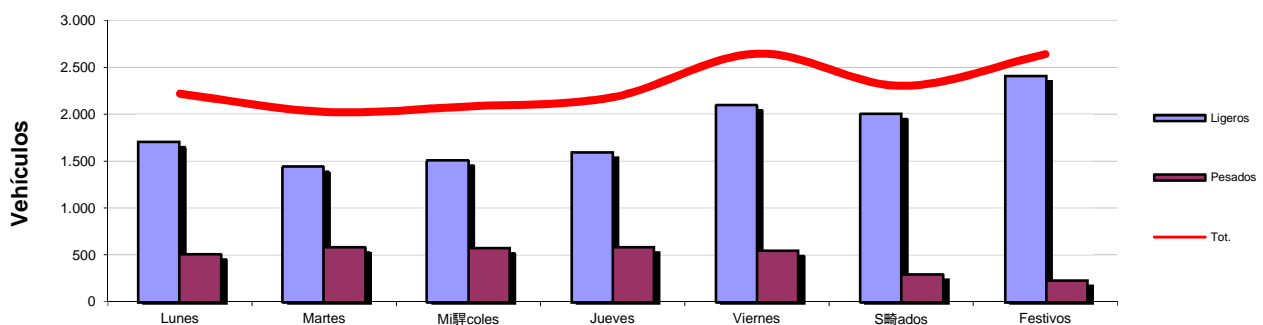

Distribución Mensual

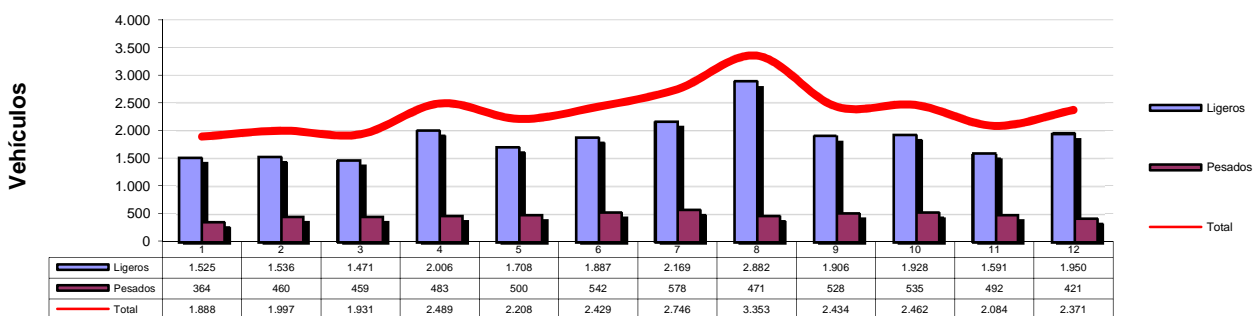



ESTACION Nº 241

TIPO DE ESTACION

PERMANENTE

| | |
|-----------|------------|
| Carretera | RM-15 |
| Ubicación | P.K.6+100 |
| Inicio | P.K.0+000 |
| Fin | P.K.17+500 |
| Calzada | Autovía |

FICHA 2017

| IMD | LIGEROS | PESADOS | %Pes |
|--------|---------|---------|-------|
| 17.371 | 15.782 | 1.589 | 9,15% |



Evolución IMD

| Año | IMD | %Pesados |
|------|--------|----------|
| 2010 | 15.660 | 8,52% |
| 2011 | 14.942 | 8,94% |
| 2012 | 14.295 | 8,97% |
| 2013 | 13.486 | 9,12% |
| 2014 | 14.282 | 8,67% |
| 2015 | 15.473 | 8,76% |
| 2016 | 16.188 | 8,85% |

Distribución Diaria

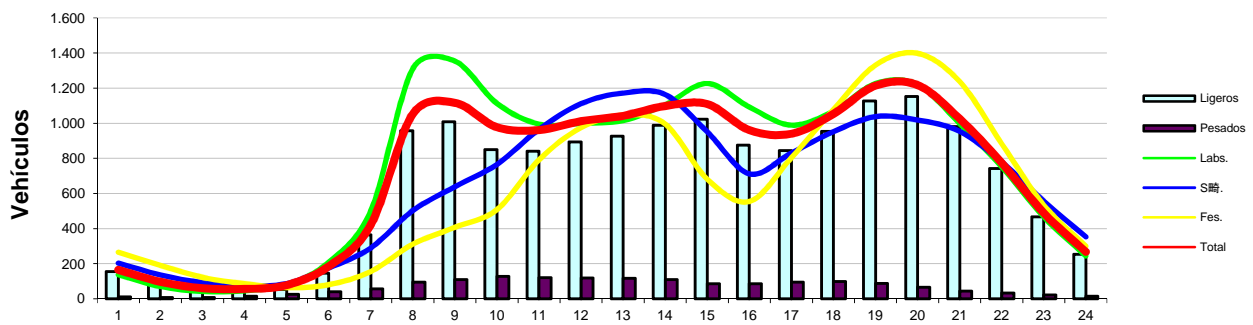

Distribución Semanal

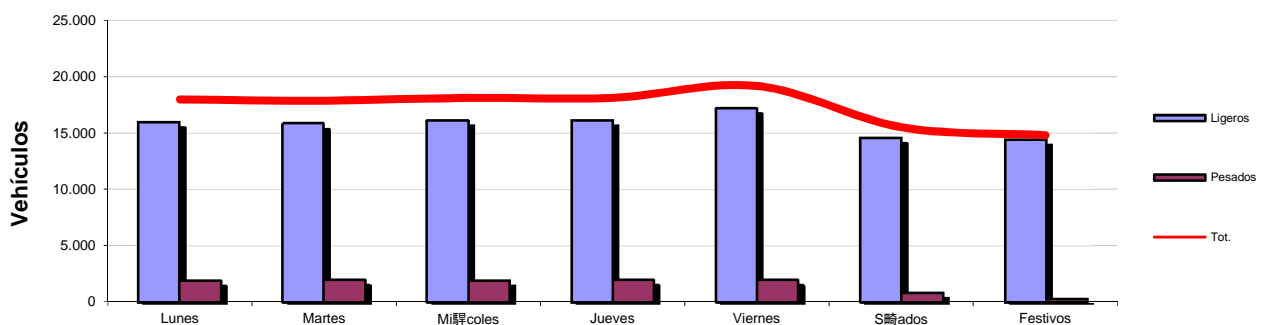

Distribución Mensual

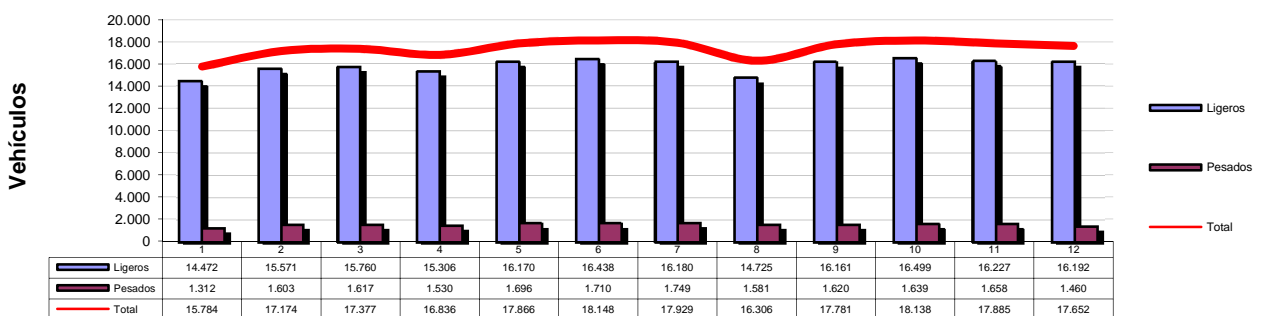



ESTACION Nº 317

TIPO DE ESTACION

PERMANENTE

| | |
|-----------|--------------|
| Carretera | RM-711 |
| Ubicación | P.K.32+600 |
| Inicio | P.K.23+900 |
| Fin | P.K.35+000 |
| Calzada | Convencional |

FICHA 2017

| IMD | LIGEROS | PESADOS | %Pes |
|-------|---------|---------|--------|
| 2.673 | 2.284 | 389 | 14,55% |

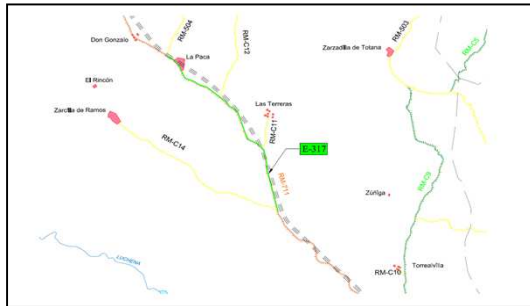

Evolución IMD

| Año | IMD | %Pesados |
|------|-------|----------|
| 2010 | 2.640 | 12,71% |
| 2011 | 2.637 | 13,85% |
| 2012 | 2.412 | 11,99% |
| 2013 | 2.363 | 12,74% |
| 2014 | 2.420 | 15,47% |
| 2015 | 2.504 | 14,83% |
| 2016 | 2.565 | 14,69% |

Distribución Diaria

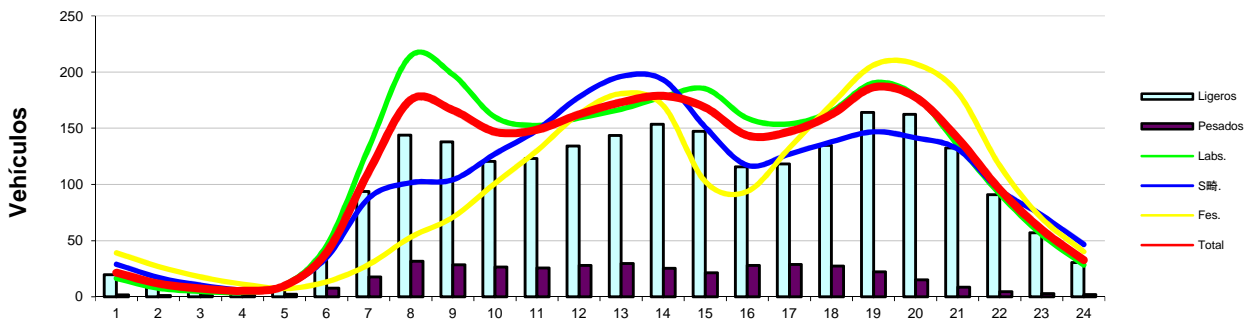

Distribución Semanal

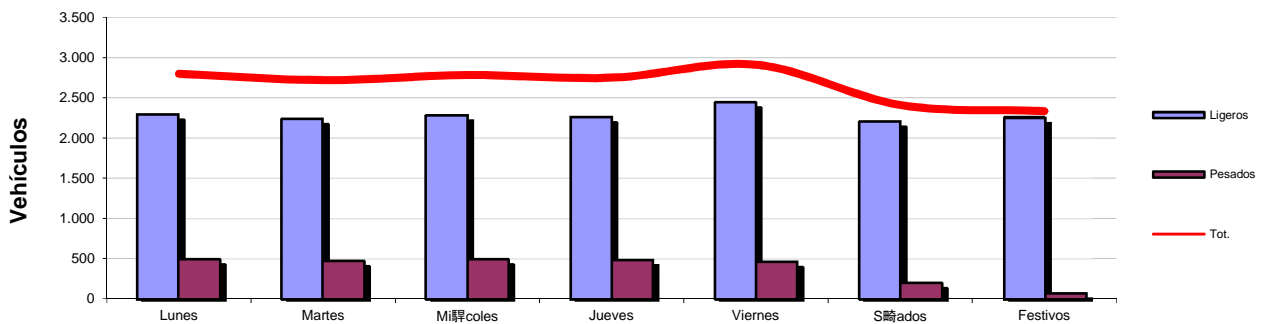

Distribución Mensual

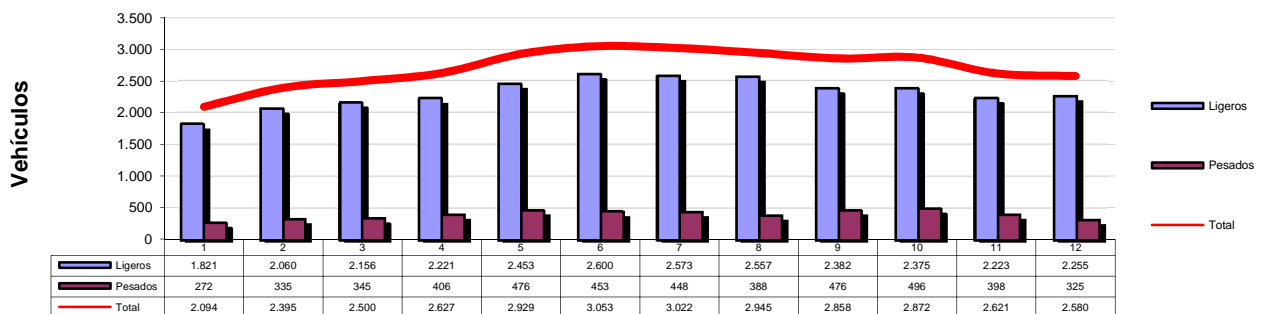



ESTACION Nº 416

TIPO DE ESTACION

PERMANENTE

| | |
|-----------|------------------|
| Carretera | RM-11 |
| Ubicación | P.K.24+400 |
| Inicio | P.K.21+500 |
| Fin | P.K.32+400 |
| Calzada | Conv. Desdoblada |

FICHA 2017

| IMD | LIGEROS | PESADOS | %Pes |
|-------|---------|---------|-------|
| 9.738 | 9.093 | 645 | 6,62% |

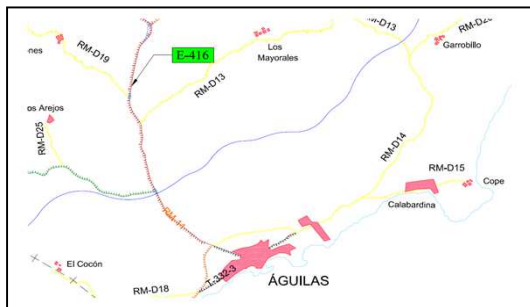

Evolución IMD

| Año | IMD | %Pesados |
|------|-------|----------|
| 2010 | 9.257 | 5,68% |
| 2011 | 9.607 | 5,21% |
| 2012 | 8.985 | 5,76% |
| 2013 | 8.538 | 5,97% |
| 2014 | 8.596 | 6,40% |
| 2015 | 9.055 | 6,96% |
| 2016 | 9.428 | 6,65% |

Distribución Diaria

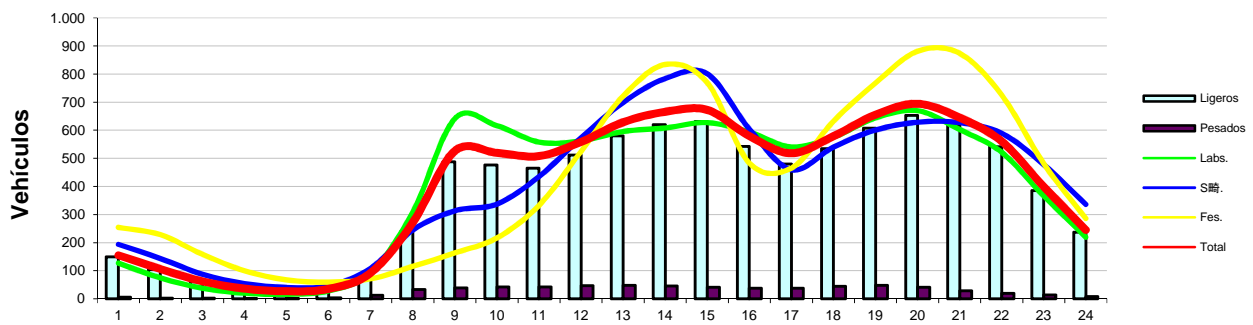

Distribución Semanal

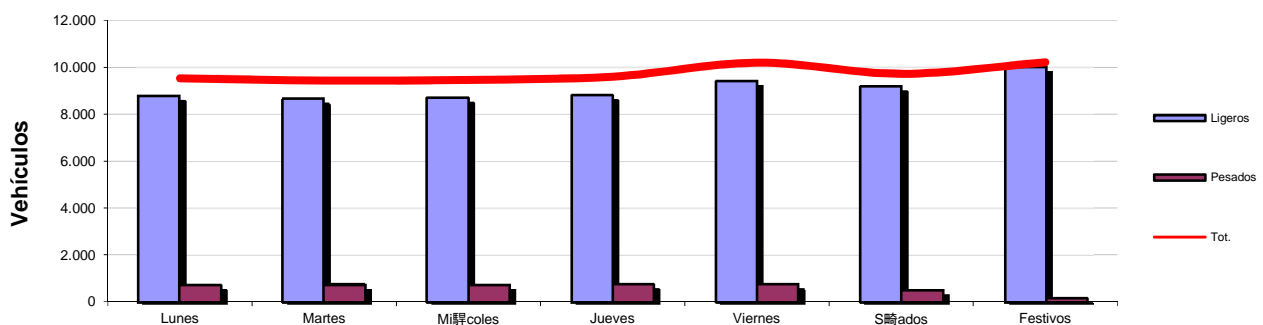

Distribución Mensual

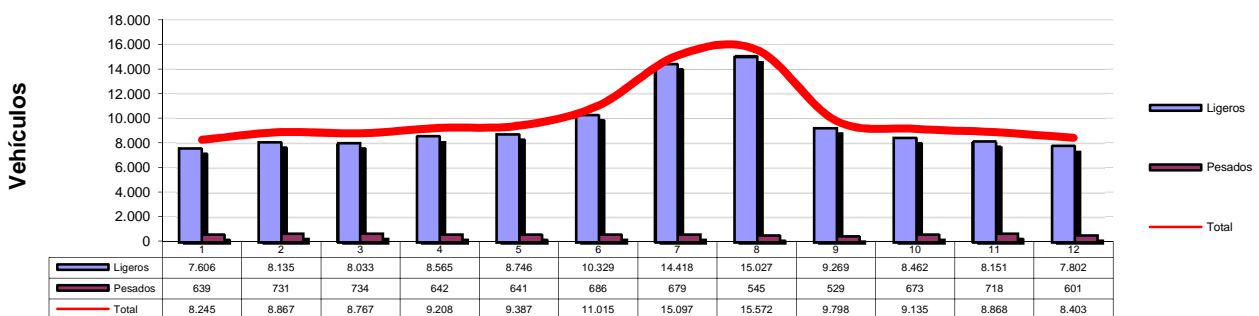



ESTACION Nº 434

TIPO DE ESTACION

PERMANENTE

| | |
|-----------|------------|
| Carretera | RM-3 |
| Ubicación | P.K.21+100 |
| Inicio | P.K.20+700 |
| Fin | P.K.23+000 |
| Calzada | Autovía |

FICHA 2017

| IMD | LIGEROS | PESADOS | %Pes |
|--------|---------|---------|-------|
| 12.995 | 12.080 | 915 | 7,04% |

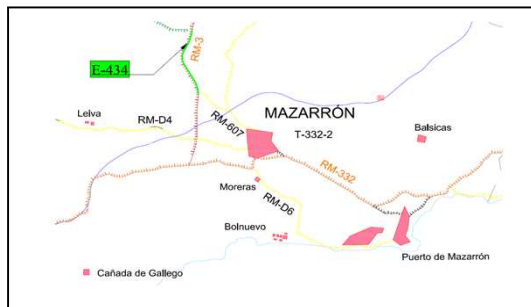

Evolución IMD

| Año | IMD | %Pesados |
|------|--------|----------|
| 2010 | 11.127 | 7,62% |
| 2011 | 11.966 | 7,43% |
| 2012 | 11.504 | 7,37% |
| 2013 | 11.215 | 7,93% |
| 2014 | 11.687 | 7,89% |
| 2015 | 12.216 | 7,76% |
| 2016 | 13.059 | 6,59% |

Distribución Diaria

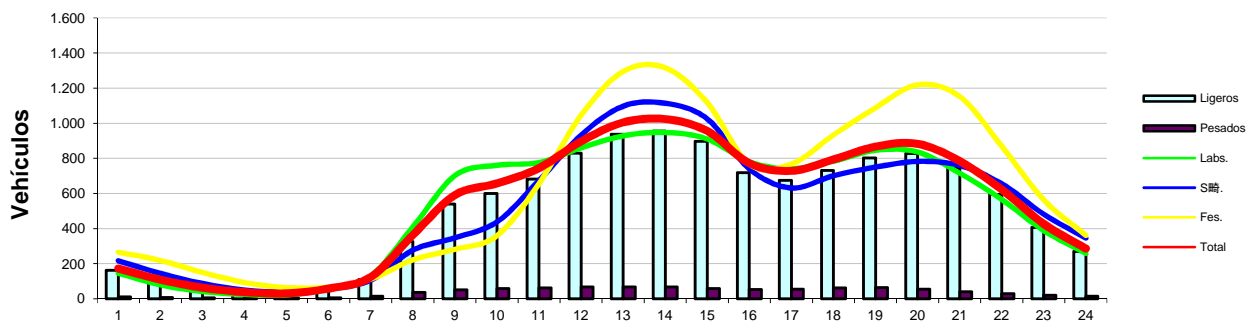

Distribución Semanal

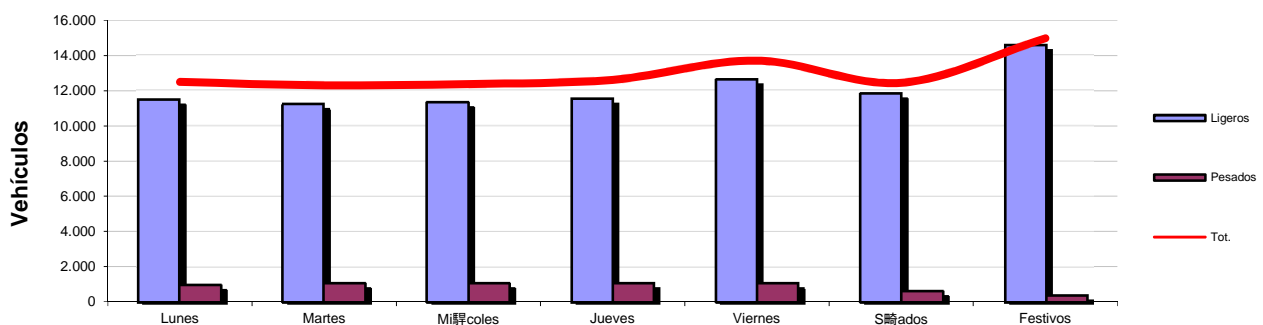

Distribución Mensual

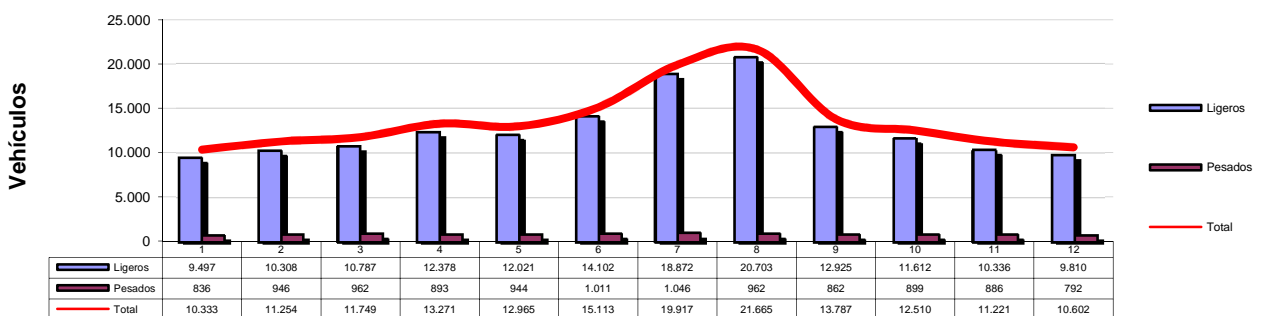



ESTACION Nº 438

TIPO DE ESTACION

PERMANENTE

| | |
|-----------|--------------|
| Carretera | RM-D4 |
| Ubicación | P.K.2+950 |
| Inicio | P.K.0+000 |
| Fin | P.K.10+000 |
| Calzada | Convencional |

FICHA 2017

| IMD | LIGEROS | PESADOS | %Pes |
|-------|---------|---------|-------|
| 1.910 | 1.813 | 97 | 5,07% |

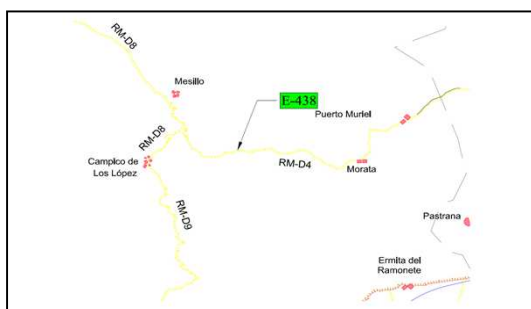

Evolución IMD

| Año | IMD | %Pesados |
|------|-------|----------|
| 2010 | 1.752 | 3,82% |
| 2011 | 1.739 | 3,60% |
| 2012 | 1.653 | 3,40% |
| 2013 | 1.631 | 3,54% |
| 2014 | 1.684 | 5,44% |
| 2015 | 1.783 | 5,80% |
| 2016 | 1.837 | 5,22% |

Distribución Diaria

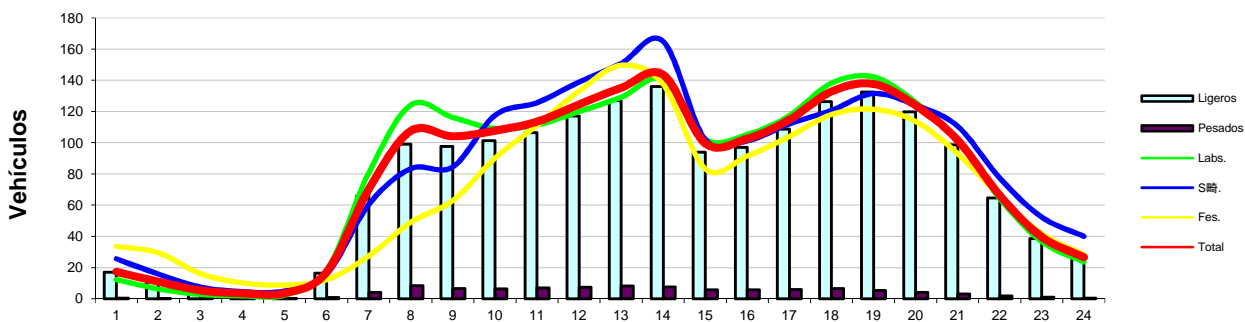

Distribución Semanal

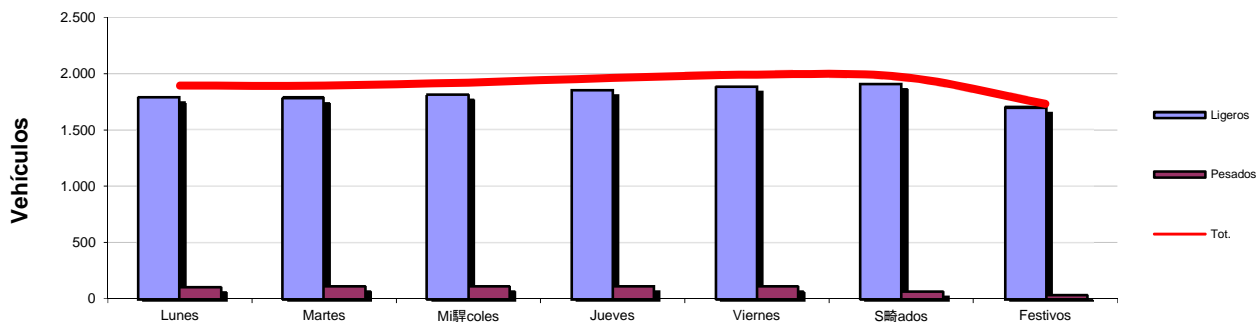

Distribución Mensual

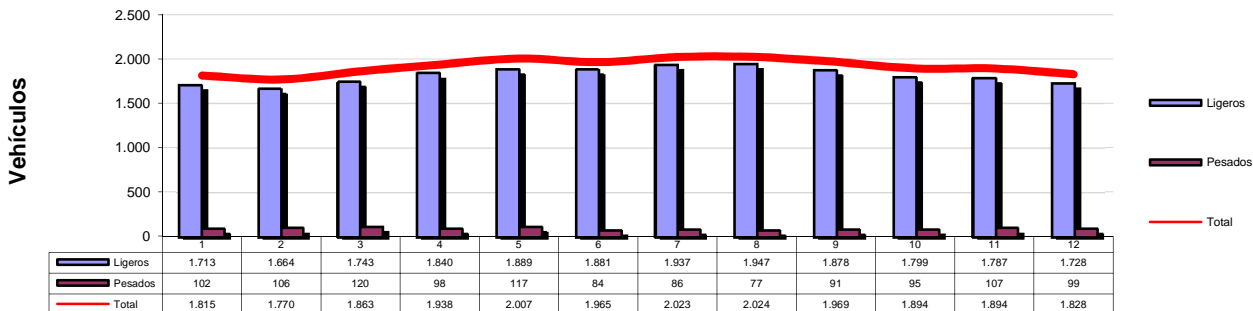



ESTACION Nº 517

TIPO DE ESTACION

PERMANENTE

| | |
|-----------|-----------|
| Carretera | RM-2 |
| Ubicación | P.K.2+650 |
| Inicio | P.K.2+700 |
| Fin | P.K.7+600 |
| Calzada | Autovía |

FICHA 2017

| IMD | LIGEROS | PESADOS | %Pes |
|--------|---------|---------|--------|
| 14.762 | 12.604 | 2.158 | 14,62% |



Evolución IMD

| Año | IMD | %Pesados |
|------|--------|----------|
| 2010 | 11.511 | 13,71% |
| 2011 | 11.935 | 14,77% |
| 2012 | 11.285 | 14,58% |
| 2013 | 11.227 | 14,83% |
| 2014 | 11.803 | 15,00% |
| 2015 | 12.377 | 15,37% |
| 2016 | 13.572 | 14,96% |

Distribución Diaria

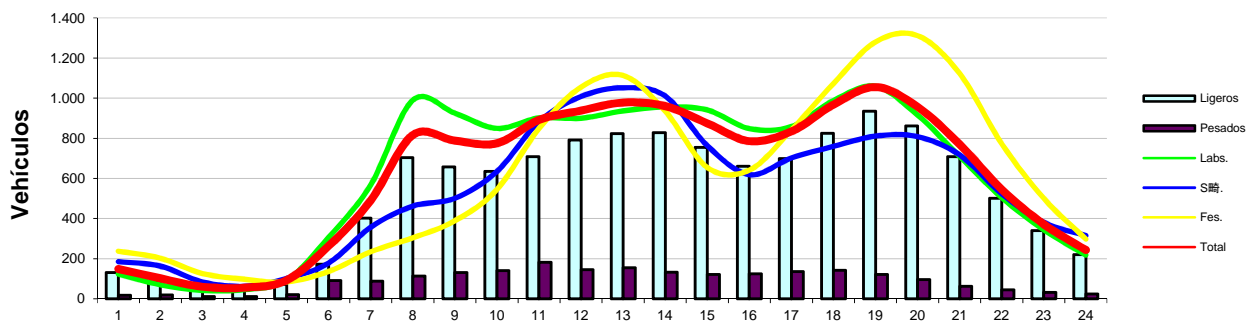

Distribución Semanal

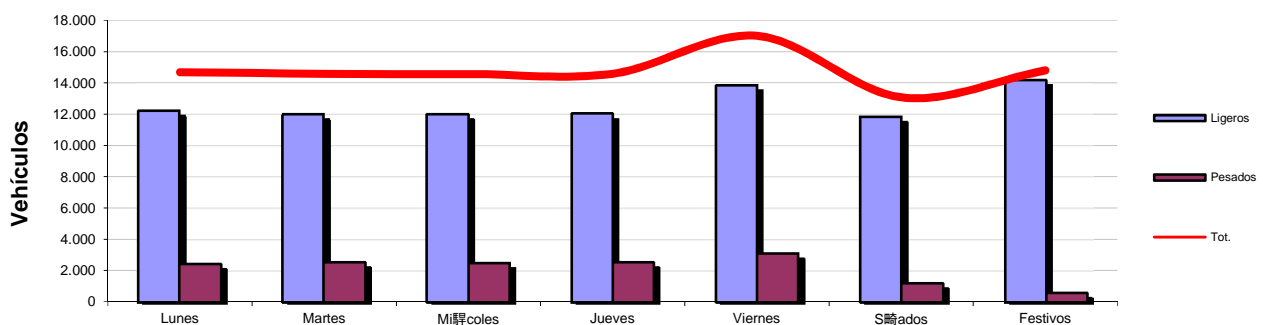

Distribución Mensual

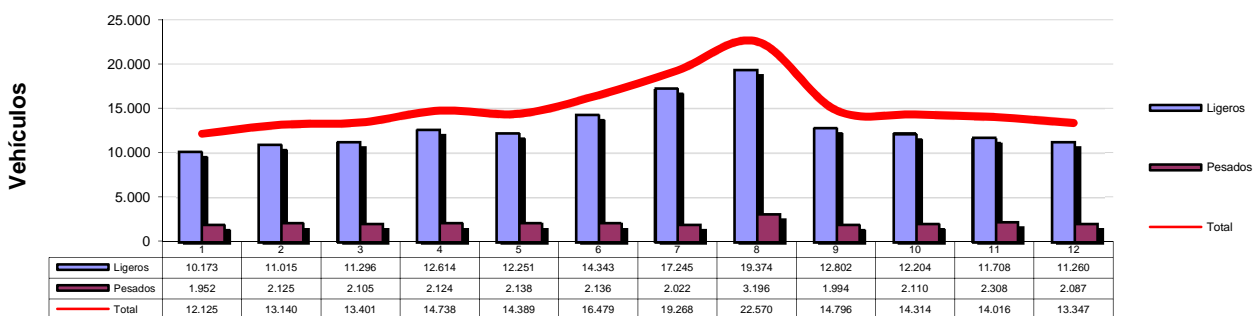



ESTACION Nº 608

TIPO DE ESTACION

PERMANENTE

| | |
|-----------|--------------|
| Carretera | RM-303 |
| Ubicación | P.K.4+100 |
| Inicio | P.K.2+300 |
| Fin | P.K.4+900 |
| Calzada | Convencional |

FICHA 2017

| IMD | LIGEROS | PESADOS | %Pes |
|--------|---------|---------|--------|
| 11.109 | 9.820 | 1.289 | 11,60% |



Evolución IMD

| Año | IMD | %Pesados |
|------|--------|----------|
| 2010 | 10.475 | 9,17% |
| 2011 | 10.152 | 8,95% |
| 2012 | 9.647 | 9,23% |
| 2013 | 9.246 | 9,82% |
| 2014 | 9.105 | 11,10% |
| 2015 | 9.083 | 11,09% |
| 2016 | 9.791 | 12,18% |

Distribución Diaria

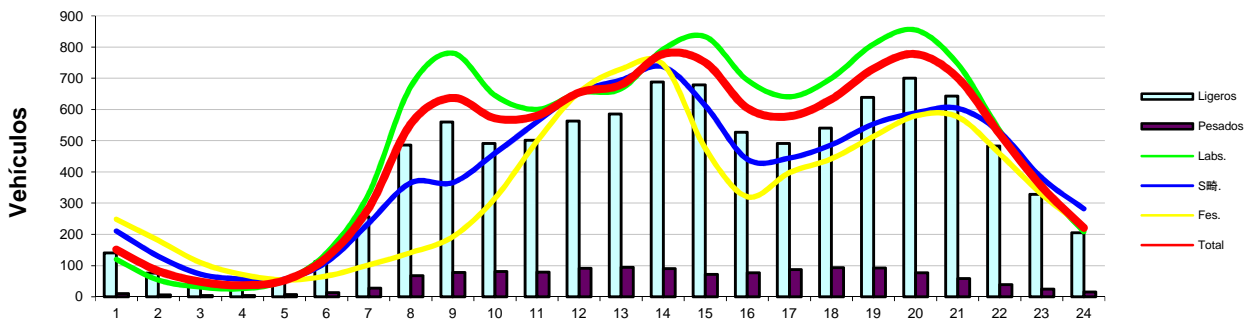

Distribución Semanal

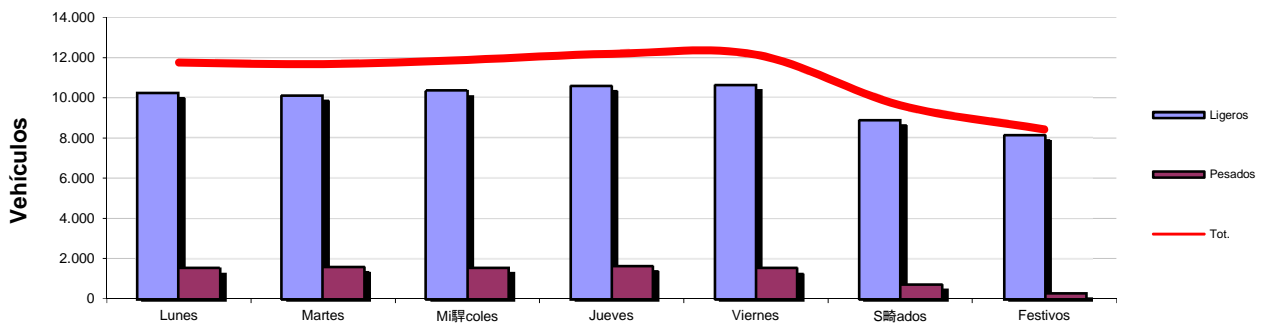

Distribución Mensual

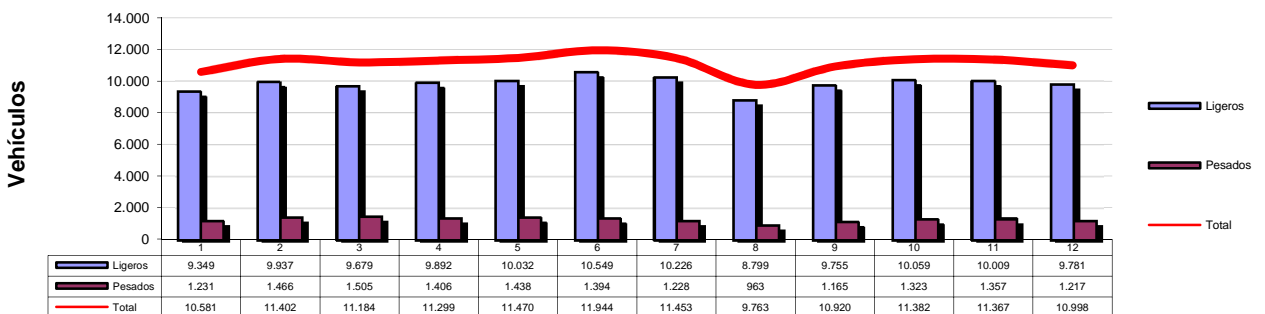



ESTACION Nº 618

TIPO DE ESTACION

PERMANENTE

| | |
|-----------|------------------|
| Carretera | RM-12 |
| Ubicación | P.K.2+000 |
| Inicio | P.K.0+000 |
| Fin | P.K.6+300 |
| Calzada | Conv. Desdoblada |

FICHA 2017

| IMD | LIGEROS | PESADOS | %Pes |
|--------|---------|---------|-------|
| 29.153 | 28.198 | 955 | 3,28% |

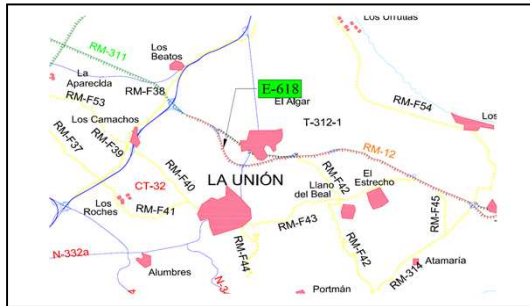

Evolución IMD

| Año | IMD | %Pesados |
|------|--------|----------|
| 2010 | 31.712 | 3,71% |
| 2011 | 30.219 | 2,83% |
| 2012 | 28.324 | 2,59% |
| 2013 | 27.862 | 2,96% |
| 2014 | 28.653 | 3,01% |
| 2015 | 27.317 | 3,37% |
| 2016 | 27.946 | 3,62% |

Distribución Diaria

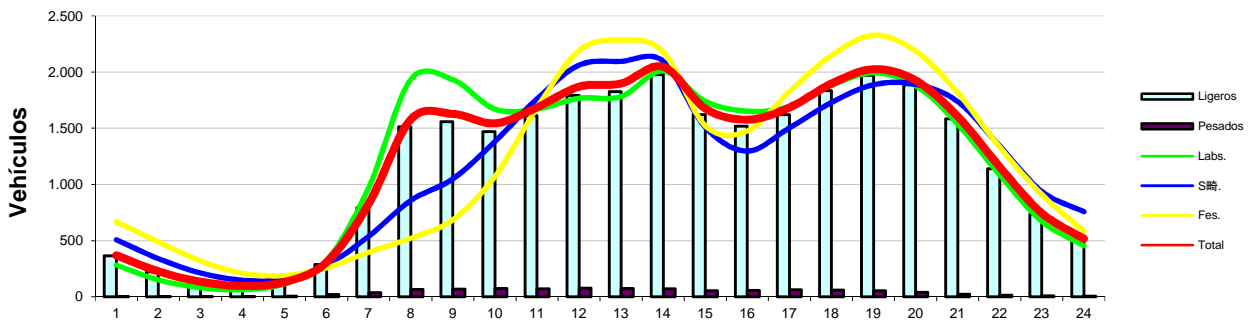

Distribución Semanal

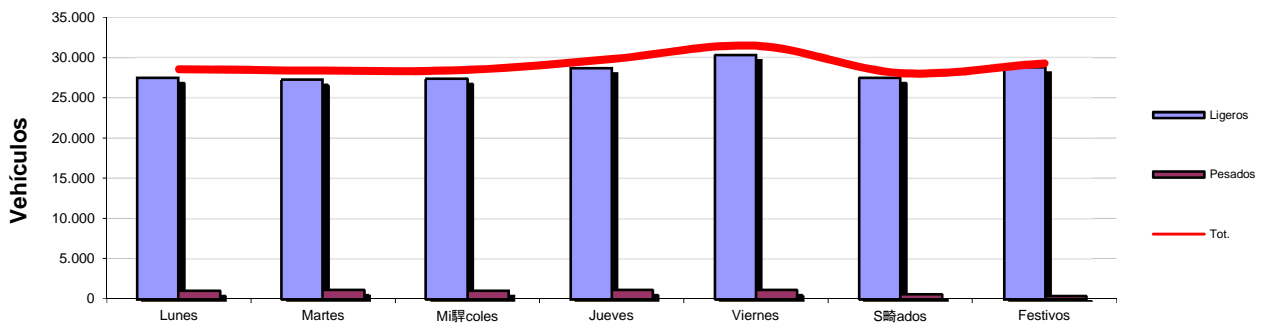

Distribución Mensual

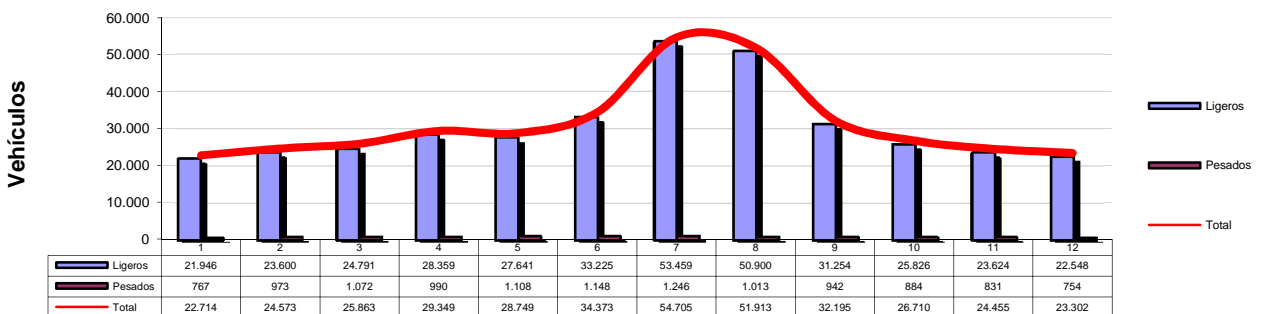



ESTACION Nº 626

TIPO DE ESTACION

PERMANENTE

| | |
|-----------|------------------|
| Carretera | RM-19 |
| Ubicación | P.K.18+500 |
| Inicio | P.K.16+000 |
| Fin | P.K.25+500 |
| Calzada | Conv. Desdoblada |

FICHA 2017

| IMD | LIGEROS | PESADOS | %Pes |
|--------|---------|---------|-------|
| 28.109 | 25.993 | 2.115 | 7,53% |

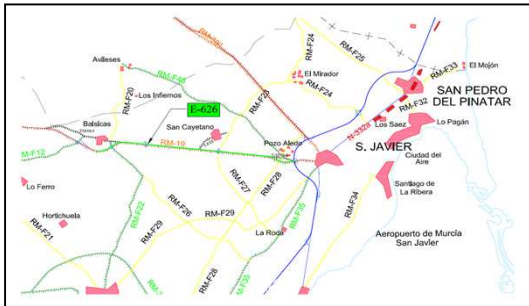

Evolución IMD

| Año | IMD | %Pesados |
|------|--------|----------|
| 2010 | 25.915 | 4,88% |
| 2011 | 25.088 | 4,90% |
| 2012 | 23.803 | 4,49% |
| 2013 | 22.279 | 4,98% |
| 2014 | 21.886 | 4,97% |
| 2015 | 19.100 | 4,83% |
| 2016 | 20.592 | 5,83% |

Distribución Diaria

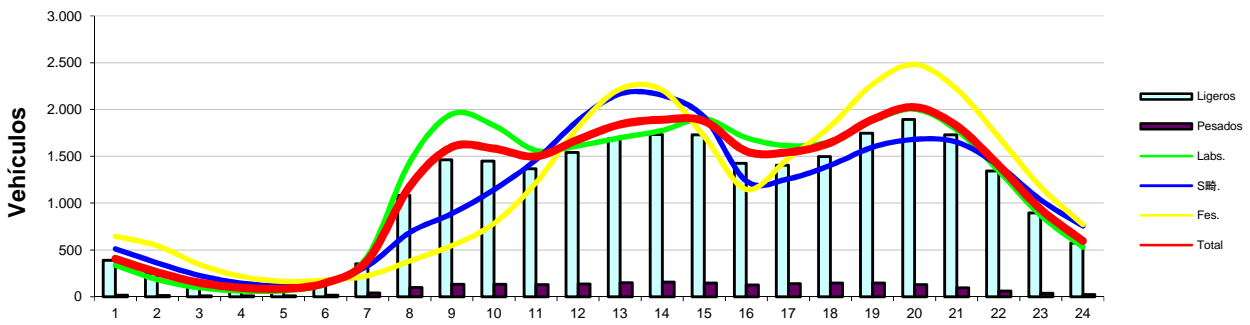

Distribución Semanal

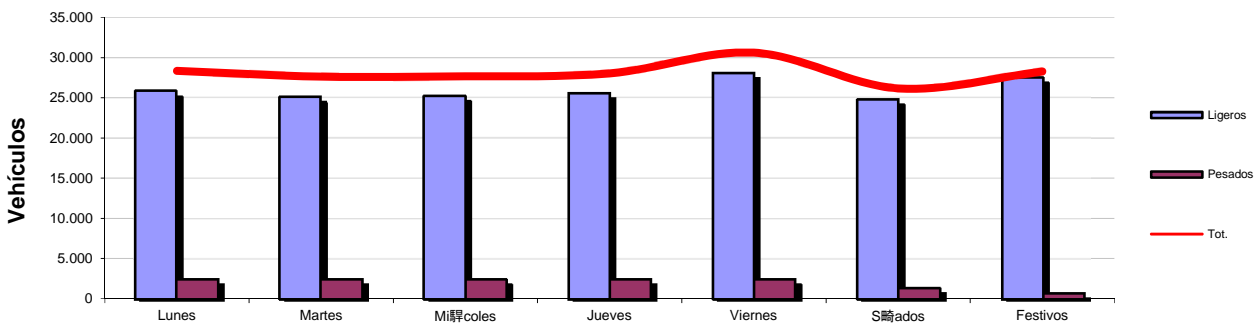

Distribución Mensual

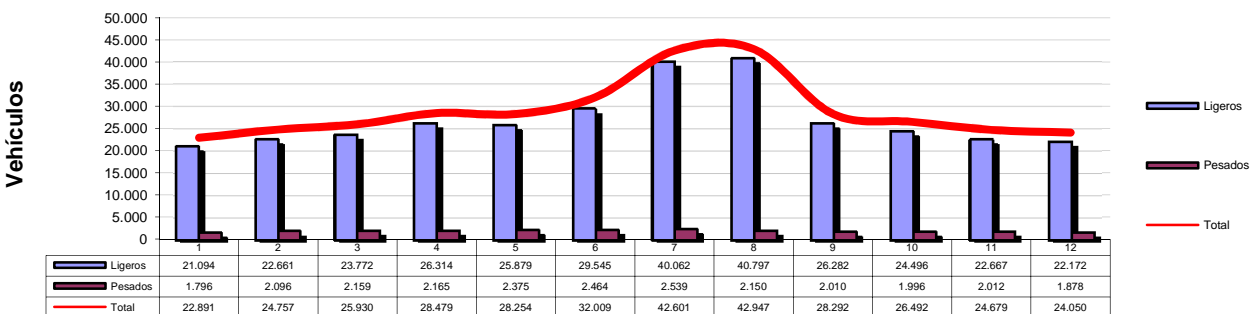



ESTACION Nº 677

TIPO DE ESTACION

PERMANENTE

| | |
|-----------|-----------|
| Carretera | RM-1 |
| Ubicación | P.K.2+480 |
| Inicio | P.K.1+400 |
| Fin | P.K.3+890 |
| Calzada | Autovía |

FICHA 2017

| IMD | LIGEROS | PESADOS | %Pes |
|-------|---------|---------|-------|
| 9.106 | 8.495 | 612 | 6,72% |



Evolución IMD

| Año | IMD | %Pesados |
|------|-------|----------|
| 2010 | 7.465 | 6,13% |
| 2011 | 7.973 | 5,12% |
| 2012 | 7.714 | 5,81% |
| 2013 | 7.460 | 6,02% |
| 2014 | 7.841 | 6,19% |
| 2015 | 8.151 | 6,52% |
| 2016 | 8.785 | 6,44% |

Distribución Diaria

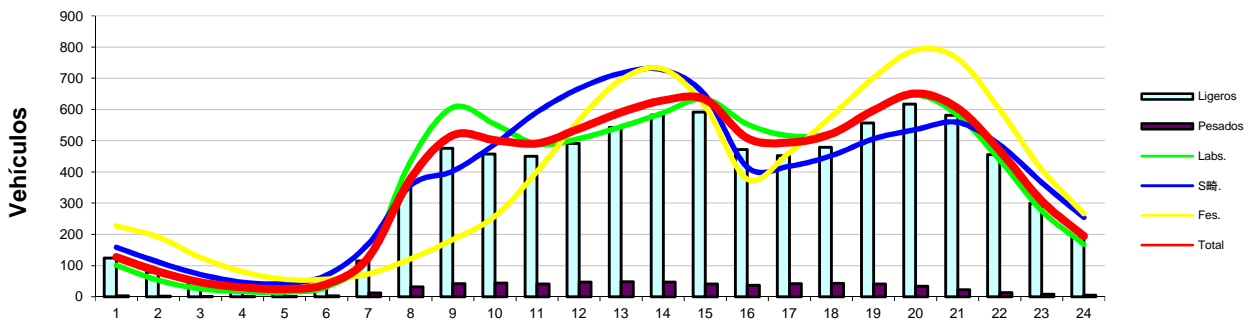

Distribución Semanal

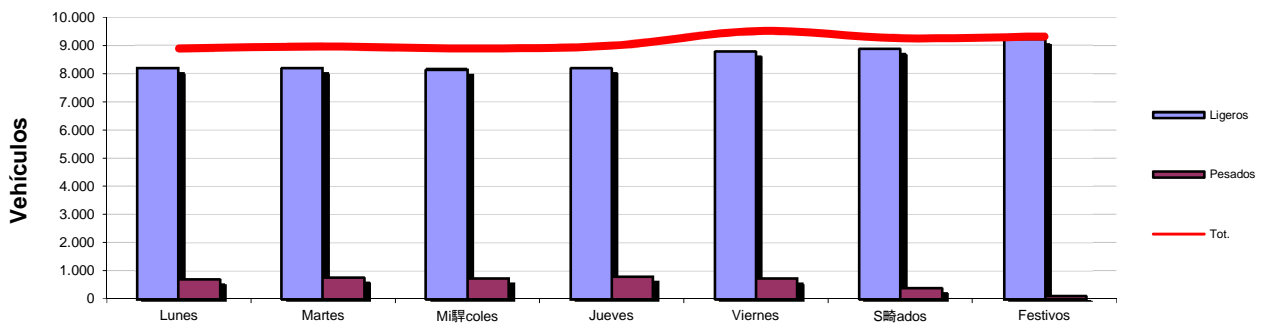

Distribución Mensual

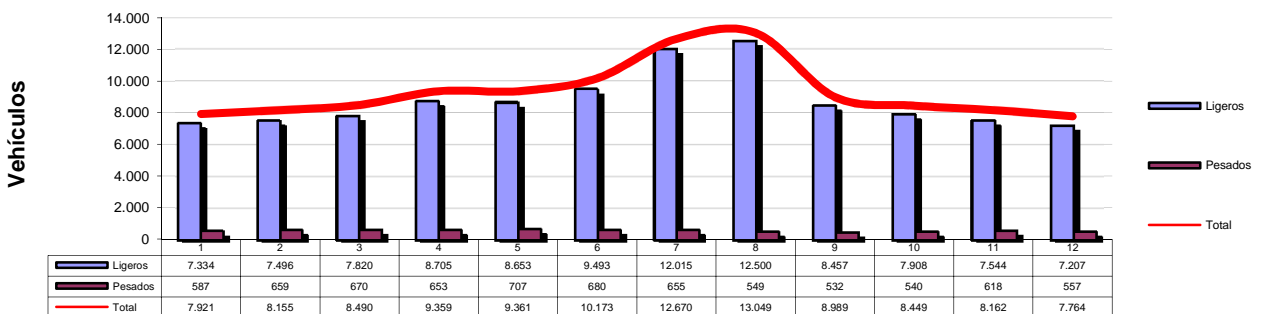



ESTACION Nº 682

TIPO DE ESTACION

PERMANENTE

| | |
|-----------|------------------|
| Carretera | RM-F36 |
| Ubicación | P.K.11+500 |
| Inicio | P.K.10+600 |
| Fin | P.K.13+600 |
| Calzada | Conv. Desdoblada |

FICHA 2017

| IMD | LIGEROS | PESADOS | %Pes |
|--------|---------|---------|--------|
| 18.517 | 16.009 | 2.508 | 13,54% |

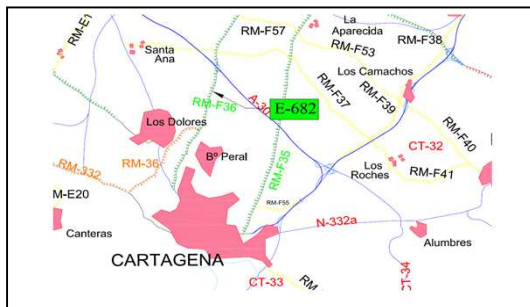

Evolución IMD

| Año | IMD | %Pesados |
|------|--------|----------|
| 2010 | 19.508 | 9,89% |
| 2011 | 17.848 | 10,09% |
| 2012 | 16.176 | 9,71% |
| 2013 | 15.953 | 11,10% |
| 2014 | 16.474 | 13,71% |
| 2015 | 17.034 | 13,81% |
| 2016 | 18.055 | 13,85% |

Distribución Diaria

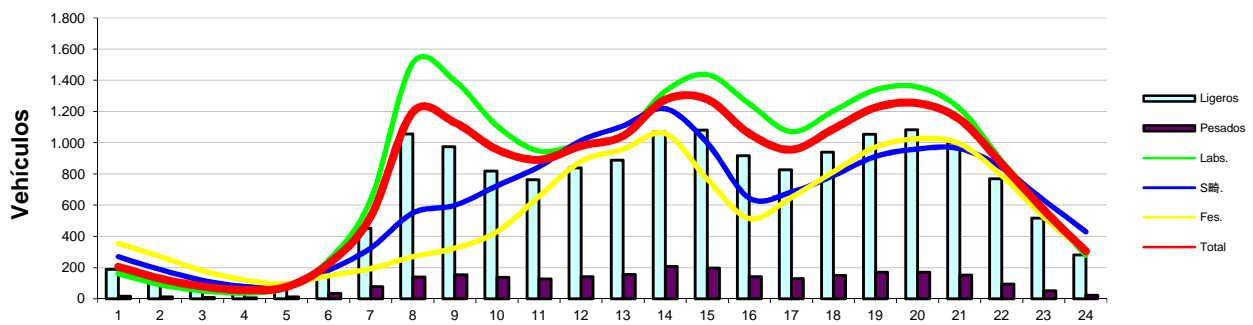

Distribución Semanal

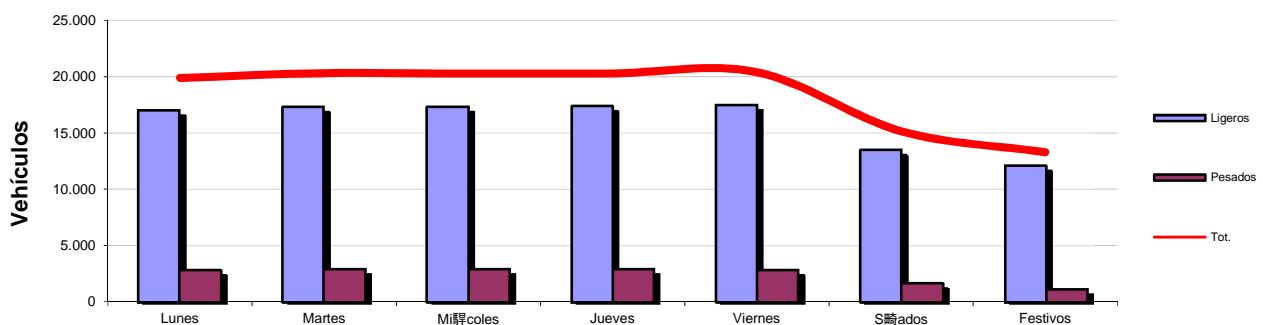

Distribución Mensual

