



APELLIDOS

NOMBRE

PRUEBA

- TIPO I -

ESPECIALIDAD

PATRON YATE

FECHA DE LA PRUEBA

17 / 3 / 24

Consiento expresamente la corrección de esta prueba, por medios manuales o mecánicos, y el tratamiento de sus resultados, de acuerdo a la normativa vigente en materia de protección de datos. Asimismo, me doy por enterado/a de mis derechos de acceso, rectificación, cancelación, portabilidad, impresión, limitación del tratamiento y oposición.

FIRMA

(Por favor, al firmar no sobrepase la zona sombreada)

Observe el ejemplo para cumplimentar su DNI

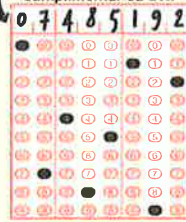

DNI									
0	0	0	0	0	0	0	0	0	0
1	1	1	1	1	1	1	1	1	1
2	2	2	2	2	2	2	2	2	2
3	3	3	3	3	3	3	3	3	3
4	4	4	4	4	4	4	4	4	4
5	5	5	5	5	5	5	5	5	5
6	6	6	6	6	6	6	6	6	6
7	7	7	7	7	7	7	7	7	7
8	8	8	8	8	8	8	8	8	8
9	9	9	9	9	9	9	9	9	9



TIPO DE EXAMEN

2    3    4    5  
 6    7    8    9    10

RESPUESTAS

1	<input type="radio"/> A <input checked="" type="radio"/> B <input type="radio"/> C <input type="radio"/> D	26	<input checked="" type="radio"/> A <input type="radio"/> B <input type="radio"/> C <input type="radio"/> D	51	<input type="radio"/> A <input type="radio"/> B <input type="radio"/> C <input type="radio"/> D	76	<input type="radio"/> A <input type="radio"/> B <input type="radio"/> C <input type="radio"/> D
2	<input checked="" type="radio"/> A <input type="radio"/> B <input type="radio"/> C <input type="radio"/> D	27	<input type="radio"/> A <input type="radio"/> B <input type="radio"/> C <input checked="" type="radio"/> D	52	<input type="radio"/> A <input type="radio"/> B <input type="radio"/> C <input type="radio"/> D	77	<input type="radio"/> A <input type="radio"/> B <input type="radio"/> C <input type="radio"/> D
3	<input type="radio"/> A <input checked="" type="radio"/> B <input type="radio"/> C <input type="radio"/> D	28	<input type="radio"/> A <input type="radio"/> B <input type="radio"/> C <input checked="" type="radio"/> D	53	<input type="radio"/> A <input type="radio"/> B <input type="radio"/> C <input type="radio"/> D	78	<input type="radio"/> A <input type="radio"/> B <input type="radio"/> C <input type="radio"/> D
4	<input checked="" type="radio"/> A <input type="radio"/> B <input type="radio"/> C <input type="radio"/> D	29	<input checked="" type="radio"/> A <input type="radio"/> B <input type="radio"/> C <input type="radio"/> D	54	<input type="radio"/> A <input type="radio"/> B <input type="radio"/> C <input type="radio"/> D	79	<input type="radio"/> A <input type="radio"/> B <input type="radio"/> C <input type="radio"/> D
5	<input type="radio"/> A <input type="radio"/> B <input type="radio"/> C <input checked="" type="radio"/> D	30	<input type="radio"/> A <input type="radio"/> B <input checked="" type="radio"/> C <input type="radio"/> D	55	<input type="radio"/> A <input type="radio"/> B <input type="radio"/> C <input type="radio"/> D	80	<input type="radio"/> A <input type="radio"/> B <input type="radio"/> C <input type="radio"/> D
6	<input checked="" type="radio"/> A <input type="radio"/> B <input type="radio"/> C <input type="radio"/> D	31	<input type="radio"/> A <input type="radio"/> B <input checked="" type="radio"/> C <input type="radio"/> D	56	<input type="radio"/> A <input type="radio"/> B <input type="radio"/> C <input type="radio"/> D	81	<input type="radio"/> A <input type="radio"/> B <input type="radio"/> C <input type="radio"/> D
7	<input type="radio"/> A <input checked="" type="radio"/> B <input type="radio"/> C <input type="radio"/> D	32	<input checked="" type="radio"/> A <input type="radio"/> B <input type="radio"/> C <input type="radio"/> D	57	<input type="radio"/> A <input type="radio"/> B <input type="radio"/> C <input type="radio"/> D	82	<input type="radio"/> A <input type="radio"/> B <input type="radio"/> C <input type="radio"/> D
8	<input checked="" type="radio"/> A <input type="radio"/> B <input type="radio"/> C <input type="radio"/> D	33	<input checked="" type="radio"/> A <input type="radio"/> B <input type="radio"/> C <input type="radio"/> D	58	<input type="radio"/> A <input type="radio"/> B <input type="radio"/> C <input type="radio"/> D	83	<input type="radio"/> A <input type="radio"/> B <input type="radio"/> C <input type="radio"/> D
9	<input checked="" type="radio"/> A <input type="radio"/> B <input type="radio"/> C <input type="radio"/> D	34	<input type="radio"/> A <input checked="" type="radio"/> B <input type="radio"/> C <input type="radio"/> D	59	<input type="radio"/> A <input type="radio"/> B <input type="radio"/> C <input type="radio"/> D	84	<input type="radio"/> A <input type="radio"/> B <input type="radio"/> C <input type="radio"/> D
10	<input type="radio"/> A <input type="radio"/> B <input checked="" type="radio"/> C <input type="radio"/> D	35	<input type="radio"/> A <input checked="" type="radio"/> B <input type="radio"/> C <input type="radio"/> D	60	<input type="radio"/> A <input type="radio"/> B <input type="radio"/> C <input type="radio"/> D	85	<input type="radio"/> A <input type="radio"/> B <input type="radio"/> C <input type="radio"/> D
11	<input type="radio"/> A <input checked="" type="radio"/> B <input type="radio"/> C <input type="radio"/> D	36	<input type="radio"/> A <input type="radio"/> B <input type="radio"/> C <input checked="" type="radio"/> D	61	<input type="radio"/> A <input type="radio"/> B <input type="radio"/> C <input type="radio"/> D	86	<input type="radio"/> A <input type="radio"/> B <input type="radio"/> C <input type="radio"/> D
12	<input checked="" type="radio"/> A <input type="radio"/> B <input type="radio"/> C <input type="radio"/> D	37	<input type="radio"/> A <input checked="" type="radio"/> B <input type="radio"/> C <input type="radio"/> D	62	<input type="radio"/> A <input type="radio"/> B <input type="radio"/> C <input type="radio"/> D	87	<input type="radio"/> A <input type="radio"/> B <input type="radio"/> C <input type="radio"/> D
13	<input checked="" type="radio"/> A <input type="radio"/> B <input type="radio"/> C <input type="radio"/> D	38	<input type="radio"/> A <input type="radio"/> B <input type="radio"/> C <input checked="" type="radio"/> D	63	<input type="radio"/> A <input type="radio"/> B <input type="radio"/> C <input type="radio"/> D	88	<input type="radio"/> A <input type="radio"/> B <input type="radio"/> C <input type="radio"/> D
14	<input type="radio"/> A <input type="radio"/> B <input type="radio"/> C <input checked="" type="radio"/> D	39	<input type="radio"/> A <input type="radio"/> B <input type="radio"/> C <input checked="" type="radio"/> D	64	<input type="radio"/> A <input type="radio"/> B <input type="radio"/> C <input type="radio"/> D	89	<input type="radio"/> A <input type="radio"/> B <input type="radio"/> C <input type="radio"/> D
15	<input type="radio"/> A <input checked="" type="radio"/> B <input type="radio"/> C <input type="radio"/> D	40	<input checked="" type="radio"/> A <input type="radio"/> B <input type="radio"/> C <input type="radio"/> D	65	<input type="radio"/> A <input type="radio"/> B <input type="radio"/> C <input type="radio"/> D	90	<input type="radio"/> A <input type="radio"/> B <input type="radio"/> C <input type="radio"/> D
16	<input type="radio"/> A <input type="radio"/> B <input checked="" type="radio"/> C <input type="radio"/> D	41	<input type="radio"/> A <input type="radio"/> B <input type="radio"/> C <input type="radio"/> D	66	<input type="radio"/> A <input type="radio"/> B <input type="radio"/> C <input type="radio"/> D	91	<input type="radio"/> A <input type="radio"/> B <input type="radio"/> C <input type="radio"/> D
17	<input type="radio"/> A <input type="radio"/> B <input checked="" type="radio"/> C <input type="radio"/> D	42	<input type="radio"/> A <input type="radio"/> B <input type="radio"/> C <input type="radio"/> D	67	<input type="radio"/> A <input type="radio"/> B <input type="radio"/> C <input type="radio"/> D	92	<input type="radio"/> A <input type="radio"/> B <input type="radio"/> C <input type="radio"/> D
18	<input type="radio"/> A <input type="radio"/> B <input type="radio"/> C <input checked="" type="radio"/> D	43	<input type="radio"/> A <input type="radio"/> B <input type="radio"/> C <input type="radio"/> D	68	<input type="radio"/> A <input type="radio"/> B <input type="radio"/> C <input type="radio"/> D	93	<input type="radio"/> A <input type="radio"/> B <input type="radio"/> C <input type="radio"/> D
19	<input type="radio"/> A <input checked="" type="radio"/> B <input type="radio"/> C <input type="radio"/> D	44	<input type="radio"/> A <input type="radio"/> B <input type="radio"/> C <input type="radio"/> D	69	<input type="radio"/> A <input type="radio"/> B <input type="radio"/> C <input type="radio"/> D	94	<input type="radio"/> A <input type="radio"/> B <input type="radio"/> C <input type="radio"/> D
20	<input type="radio"/> A <input type="radio"/> B <input checked="" type="radio"/> C <input type="radio"/> D	45	<input type="radio"/> A <input type="radio"/> B <input type="radio"/> C <input type="radio"/> D	70	<input type="radio"/> A <input type="radio"/> B <input type="radio"/> C <input type="radio"/> D	95	<input type="radio"/> A <input type="radio"/> B <input type="radio"/> C <input type="radio"/> D
21	<input type="radio"/> A <input type="radio"/> B <input type="radio"/> C <input checked="" type="radio"/> D	46	<input type="radio"/> A <input type="radio"/> B <input type="radio"/> C <input type="radio"/> D	71	<input type="radio"/> A <input type="radio"/> B <input type="radio"/> C <input type="radio"/> D	96	<input type="radio"/> A <input type="radio"/> B <input type="radio"/> C <input type="radio"/> D
22	<input type="radio"/> A <input checked="" type="radio"/> B <input type="radio"/> C <input type="radio"/> D	47	<input type="radio"/> A <input type="radio"/> B <input type="radio"/> C <input type="radio"/> D	72	<input type="radio"/> A <input type="radio"/> B <input type="radio"/> C <input type="radio"/> D	97	<input type="radio"/> A <input type="radio"/> B <input type="radio"/> C <input type="radio"/> D
23	<input type="radio"/> A <input checked="" type="radio"/> B <input type="radio"/> C <input type="radio"/> D	48	<input type="radio"/> A <input type="radio"/> B <input type="radio"/> C <input type="radio"/> D	73	<input type="radio"/> A <input type="radio"/> B <input type="radio"/> C <input type="radio"/> D	98	<input type="radio"/> A <input type="radio"/> B <input type="radio"/> C <input type="radio"/> D
24	<input checked="" type="radio"/> A <input type="radio"/> B <input type="radio"/> C <input type="radio"/> D	49	<input type="radio"/> A <input type="radio"/> B <input type="radio"/> C <input type="radio"/> D	74	<input type="radio"/> A <input type="radio"/> B <input type="radio"/> C <input type="radio"/> D	99	<input type="radio"/> A <input type="radio"/> B <input type="radio"/> C <input type="radio"/> D
25	<input type="radio"/> A <input type="radio"/> B <input type="radio"/> C <input checked="" type="radio"/> D	50	<input type="radio"/> A <input type="radio"/> B <input type="radio"/> C <input type="radio"/> D	75	<input type="radio"/> A <input type="radio"/> B <input type="radio"/> C <input type="radio"/> D	100	<input type="radio"/> A <input type="radio"/> B <input type="radio"/> C <input type="radio"/> D



APELLIDOS

NOMBRE

PRUEBA

**- TIPO 2 -**

ESPECIALIDAD

**PATRON YATE**

FECHA DE LA PRUEBA

**17/3/24**

Consiento expresamente la corrección de esta prueba, por medios manuales o mecánicos, y el tratamiento de sus resultados, de acuerdo a la normativa vigente en materia de protección de datos. Asimismo, me doy por enterado/a de mis derechos de acceso, rectificación, cancelación, portabilidad, impresión, limitación del tratamiento y oposición.

FIRMA

(Por favor, al firmar no sobrepase la zona sombreada)

Observe el ejemplo para cumplimentar su DNI

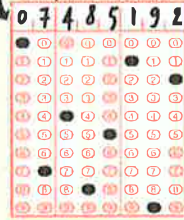

DNI

0	0	0	0	0	0	0
1	1	1	1	1	1	1
2	2	2	2	2	2	2
3	3	3	3	3	3	3
4	4	4	4	4	4	4
5	5	5	5	5	5	5
6	6	6	6	6	6	6
7	7	7	7	7	7	7
8	8	8	8	8	8	8
9	9	9	9	9	9	9



TIPO DE EXAMEN

- 1
- 3
- 4
- 5
- 6
- 7
- 8
- 9
- 10

**RESPUESTAS**

1	<input type="radio"/> A <input type="radio"/> B <input checked="" type="radio"/> C <input type="radio"/> D	26	<input type="radio"/> A <input type="radio"/> B <input type="radio"/> C <input checked="" type="radio"/> D	51	<input type="radio"/> A <input type="radio"/> B <input type="radio"/> C <input type="radio"/> D	76	<input type="radio"/> A <input type="radio"/> B <input type="radio"/> C <input type="radio"/> D
2	<input type="radio"/> A <input checked="" type="radio"/> B <input type="radio"/> C <input type="radio"/> D	27	<input type="radio"/> A <input type="radio"/> B <input type="radio"/> C <input checked="" type="radio"/> D	52	<input type="radio"/> A <input type="radio"/> B <input type="radio"/> C <input type="radio"/> D	77	<input type="radio"/> A <input type="radio"/> B <input type="radio"/> C <input type="radio"/> D
3	<input type="radio"/> A <input type="radio"/> B <input type="radio"/> C <input checked="" type="radio"/> D	28	<input type="radio"/> A <input checked="" type="radio"/> B <input type="radio"/> C <input type="radio"/> D	53	<input type="radio"/> A <input type="radio"/> B <input type="radio"/> C <input type="radio"/> D	78	<input type="radio"/> A <input type="radio"/> B <input type="radio"/> C <input type="radio"/> D
4	<input type="radio"/> A <input type="radio"/> B <input checked="" type="radio"/> C <input type="radio"/> D	29	<input type="radio"/> A <input type="radio"/> B <input checked="" type="radio"/> C <input type="radio"/> D	54	<input type="radio"/> A <input type="radio"/> B <input type="radio"/> C <input type="radio"/> D	79	<input type="radio"/> A <input type="radio"/> B <input type="radio"/> C <input type="radio"/> D
5	<input type="radio"/> A <input checked="" type="radio"/> B <input type="radio"/> C <input type="radio"/> D	30	<input type="radio"/> A <input type="radio"/> B <input type="radio"/> C <input checked="" type="radio"/> D	55	<input type="radio"/> A <input type="radio"/> B <input type="radio"/> C <input type="radio"/> D	80	<input type="radio"/> A <input type="radio"/> B <input type="radio"/> C <input type="radio"/> D
6	<input type="radio"/> A <input type="radio"/> B <input type="radio"/> C <input checked="" type="radio"/> D	31	<input type="radio"/> A <input type="radio"/> B <input checked="" type="radio"/> C <input type="radio"/> D	56	<input type="radio"/> A <input type="radio"/> B <input type="radio"/> C <input type="radio"/> D	81	<input type="radio"/> A <input type="radio"/> B <input type="radio"/> C <input type="radio"/> D
7	<input type="radio"/> A <input type="radio"/> B <input checked="" type="radio"/> C <input type="radio"/> D	32	<input type="radio"/> A <input type="radio"/> B <input type="radio"/> C <input checked="" type="radio"/> D	57	<input type="radio"/> A <input type="radio"/> B <input type="radio"/> C <input type="radio"/> D	82	<input type="radio"/> A <input type="radio"/> B <input type="radio"/> C <input type="radio"/> D
8	<input type="radio"/> A <input checked="" type="radio"/> B <input type="radio"/> C <input type="radio"/> D	33	<input type="radio"/> A <input checked="" type="radio"/> B <input type="radio"/> C <input type="radio"/> D	58	<input type="radio"/> A <input type="radio"/> B <input type="radio"/> C <input type="radio"/> D	83	<input type="radio"/> A <input type="radio"/> B <input type="radio"/> C <input type="radio"/> D
9	<input type="radio"/> A <input checked="" type="radio"/> B <input type="radio"/> C <input type="radio"/> D	34	<input checked="" type="radio"/> A <input type="radio"/> B <input type="radio"/> C <input type="radio"/> D	59	<input type="radio"/> A <input type="radio"/> B <input type="radio"/> C <input type="radio"/> D	84	<input type="radio"/> A <input type="radio"/> B <input type="radio"/> C <input type="radio"/> D
10	<input checked="" type="radio"/> A <input type="radio"/> B <input type="radio"/> C <input type="radio"/> D	35	<input type="radio"/> A <input type="radio"/> B <input checked="" type="radio"/> C <input type="radio"/> D	60	<input type="radio"/> A <input type="radio"/> B <input type="radio"/> C <input type="radio"/> D	85	<input type="radio"/> A <input type="radio"/> B <input type="radio"/> C <input type="radio"/> D
11	<input checked="" type="radio"/> A <input type="radio"/> B <input type="radio"/> C <input type="radio"/> D	36	<input checked="" type="radio"/> A <input type="radio"/> B <input type="radio"/> C <input type="radio"/> D	61	<input type="radio"/> A <input type="radio"/> B <input type="radio"/> C <input type="radio"/> D	86	<input type="radio"/> A <input type="radio"/> B <input type="radio"/> C <input type="radio"/> D
12	<input type="radio"/> A <input type="radio"/> B <input checked="" type="radio"/> C <input type="radio"/> D	37	<input type="radio"/> A <input checked="" type="radio"/> B <input type="radio"/> C <input type="radio"/> D	62	<input type="radio"/> A <input type="radio"/> B <input type="radio"/> C <input type="radio"/> D	87	<input type="radio"/> A <input type="radio"/> B <input type="radio"/> C <input type="radio"/> D
13	<input type="radio"/> A <input type="radio"/> B <input checked="" type="radio"/> C <input type="radio"/> D	38	<input type="radio"/> A <input checked="" type="radio"/> B <input type="radio"/> C <input type="radio"/> D	63	<input type="radio"/> A <input type="radio"/> B <input type="radio"/> C <input type="radio"/> D	88	<input type="radio"/> A <input type="radio"/> B <input type="radio"/> C <input type="radio"/> D
14	<input type="radio"/> A <input checked="" type="radio"/> B <input type="radio"/> C <input type="radio"/> D	39	<input type="radio"/> A <input type="radio"/> B <input type="radio"/> C <input checked="" type="radio"/> D	64	<input type="radio"/> A <input type="radio"/> B <input type="radio"/> C <input type="radio"/> D	89	<input type="radio"/> A <input type="radio"/> B <input type="radio"/> C <input type="radio"/> D
15	<input type="radio"/> A <input type="radio"/> B <input checked="" type="radio"/> C <input type="radio"/> D	40	<input type="radio"/> A <input checked="" type="radio"/> B <input type="radio"/> C <input type="radio"/> D	65	<input type="radio"/> A <input type="radio"/> B <input type="radio"/> C <input type="radio"/> D	90	<input type="radio"/> A <input type="radio"/> B <input type="radio"/> C <input type="radio"/> D
16	<input type="radio"/> A <input checked="" type="radio"/> B <input type="radio"/> C <input type="radio"/> D	41	<input type="radio"/> A <input type="radio"/> B <input type="radio"/> C <input type="radio"/> D	66	<input type="radio"/> A <input type="radio"/> B <input type="radio"/> C <input type="radio"/> D	91	<input type="radio"/> A <input type="radio"/> B <input type="radio"/> C <input type="radio"/> D
17	<input checked="" type="radio"/> A <input type="radio"/> B <input type="radio"/> C <input type="radio"/> D	42	<input type="radio"/> A <input type="radio"/> B <input type="radio"/> C <input type="radio"/> D	67	<input type="radio"/> A <input type="radio"/> B <input type="radio"/> C <input type="radio"/> D	92	<input type="radio"/> A <input type="radio"/> B <input type="radio"/> C <input type="radio"/> D
18	<input checked="" type="radio"/> A <input type="radio"/> B <input type="radio"/> C <input type="radio"/> D	43	<input type="radio"/> A <input type="radio"/> B <input type="radio"/> C <input type="radio"/> D	68	<input type="radio"/> A <input type="radio"/> B <input type="radio"/> C <input type="radio"/> D	93	<input type="radio"/> A <input type="radio"/> B <input type="radio"/> C <input type="radio"/> D
19	<input checked="" type="radio"/> A <input type="radio"/> B <input type="radio"/> C <input type="radio"/> D	44	<input type="radio"/> A <input type="radio"/> B <input type="radio"/> C <input type="radio"/> D	69	<input type="radio"/> A <input type="radio"/> B <input type="radio"/> C <input type="radio"/> D	94	<input type="radio"/> A <input type="radio"/> B <input type="radio"/> C <input type="radio"/> D
20	<input type="radio"/> A <input checked="" type="radio"/> B <input type="radio"/> C <input type="radio"/> D	45	<input type="radio"/> A <input type="radio"/> B <input type="radio"/> C <input type="radio"/> D	70	<input type="radio"/> A <input type="radio"/> B <input type="radio"/> C <input type="radio"/> D	95	<input type="radio"/> A <input type="radio"/> B <input type="radio"/> C <input type="radio"/> D
21	<input type="radio"/> A <input checked="" type="radio"/> B <input type="radio"/> C <input type="radio"/> D	46	<input type="radio"/> A <input type="radio"/> B <input type="radio"/> C <input type="radio"/> D	71	<input type="radio"/> A <input type="radio"/> B <input type="radio"/> C <input type="radio"/> D	96	<input type="radio"/> A <input type="radio"/> B <input type="radio"/> C <input type="radio"/> D
22	<input type="radio"/> A <input type="radio"/> B <input checked="" type="radio"/> C <input type="radio"/> D	47	<input type="radio"/> A <input type="radio"/> B <input type="radio"/> C <input type="radio"/> D	72	<input type="radio"/> A <input type="radio"/> B <input type="radio"/> C <input type="radio"/> D	97	<input type="radio"/> A <input type="radio"/> B <input type="radio"/> C <input type="radio"/> D
23	<input checked="" type="radio"/> A <input type="radio"/> B <input type="radio"/> C <input type="radio"/> D	48	<input type="radio"/> A <input type="radio"/> B <input type="radio"/> C <input type="radio"/> D	73	<input type="radio"/> A <input type="radio"/> B <input type="radio"/> C <input type="radio"/> D	98	<input type="radio"/> A <input type="radio"/> B <input type="radio"/> C <input type="radio"/> D
24	<input type="radio"/> A <input type="radio"/> B <input checked="" type="radio"/> C <input type="radio"/> D	49	<input type="radio"/> A <input type="radio"/> B <input type="radio"/> C <input type="radio"/> D	74	<input type="radio"/> A <input type="radio"/> B <input type="radio"/> C <input type="radio"/> D	99	<input type="radio"/> A <input type="radio"/> B <input type="radio"/> C <input type="radio"/> D
25	<input type="radio"/> A <input type="radio"/> B <input checked="" type="radio"/> C <input type="radio"/> D	50	<input type="radio"/> A <input type="radio"/> B <input type="radio"/> C <input type="radio"/> D	75	<input type="radio"/> A <input type="radio"/> B <input type="radio"/> C <input type="radio"/> D	100	<input type="radio"/> A <input type="radio"/> B <input type="radio"/> C <input type="radio"/> D