



**Región de Murcia**  
Consejería de Sanidad y Política Social

**Oficina de la Dependencia**  
**Dirección General de Pensiones, Valoración y Programas de Inclusión**  
**Instituto Murciano de Acción Social**  
Telf: 968200703 - Fax: 968 247122

# **INFORMACIÓN ESTADÍSTICA DEL SISTEMA PARA LA AUTONOMÍA Y ATENCIÓN A LA DEPENDENCIA DE LA REGIÓN DE MURCIA**

*Situación a 1 de Marzo de 2013*



## ÍNDICE

### **1. Información histórica acumulada incorporada desde 01/01/2007**

- 1.1. Histórico de solicitudes, resoluciones de grado y nivel y personas beneficiarias con derecho a prestación
- 1.2. Histórico de dictámenes: grados y niveles
- 1.3. Histórico de personas beneficiarias con prestación
- 1.4. Histórico de prestaciones
- 1.5. Histórico de grados y niveles por género
- 1.6. Histórico de grados y niveles por grupos de edad

### **2. Información actualizada de expedientes activos a 01/03/2013**

- 2.1. Dictámenes activos: grados y niveles
- 2.2. Prestaciones activas
- 2.3. Grados y niveles por género activos
- 2.4. Grados y niveles por grupos de edad activos



## 1.1. Histórico de solicitudes, resoluciones de grado y nivel y personas beneficiarias con derecho a prestación

Situación a 1 de Marzo de 2013

| SOLICITUDES (1) |      | RESOLUCIONES DE GRADO Y NIVEL (2) |           | OTRAS RESOLUCIONES |           | TOTAL RESUELTAS |           | EN TRAMITE |           | PERSONAS BENEFICIARIAS CON DERECHO A PRESTACIÓN |           |
|-----------------|------|-----------------------------------|-----------|--------------------|-----------|-----------------|-----------|------------|-----------|---|-----------|
| TOTAL           | %    | TOTAL                             | % (sob 1) | TOTAL              | % (sob 1) | TOTAL           | % (sob 1) | TOTAL      | % (sob 1) | TOTAL   | % (sob 2) |
| 83.353          | 100% | 77.453                            | 92,92%    | 5.142              | 6,17%     | 82.595          | 99,09%    | 758        | 0,91%     | 63.052  | 81,41%    |

Valoraciones



| MUNICIPIOS          | SOLICITUDES (1) |        | RESOLUCIONES DE GRADO Y NIVEL (2) |           | OTRAS RESOLUCIONES |           | TOTAL RESUELTAS |           | EN TRAMITE |           | PERSONAS BENEFICIARIAS CON DERECHO A PRESTACIÓN |           |
|---------------------|-----------------|--------|-----------------------------------|-----------|--------------------|-----------|-----------------|-----------|------------|-----------|---|-----------|
|                     | TOTAL           | %      | TOTAL                             | % (sob 1) | TOTAL              | % (sob 1) | TOTAL           | % (sob 1) | TOTAL      | % (sob 1) | TOTAL   | % (sob 2) |
| Abanilla            | 921             | 1,10%  | 855                               | 92,83%    | 64                 | 6,95%     | 919             | 99,78%    | 2          | 0,22%     | 718   | 83,98%    |
| Abaran              | 1.260           | 1,51%  | 1.164                             | 92,38%    | 85                 | 6,75%     | 1249            | 99,13%    | 11         | 0,87%     | 964   | 82,82%    |
| Aguilas             | 1.846           | 2,21%  | 1.684                             | 91,22%    | 149                | 8,07%     | 1833            | 99,30%    | 13         | 0,70%     | 1.368   | 81,24%    |
| Albudeite           | 193             | 0,23%  | 182                               | 94,30%    | 8                  | 4,15%     | 190             | 98,45%    | 3          | 1,55%     | 140   | 76,92%    |
| Alcantarilla        | 2.264           | 2,72%  | 2.124                             | 93,82%    | 125                | 5,52%     | 2249            | 99,34%    | 15         | 0,66%     | 1.704   | 80,23%    |
| Alcazares Los       | 587             | 0,70%  | 542                               | 92,33%    | 41                 | 6,98%     | 583             | 99,32%    | 4          | 0,68%     | 423   | 78,04%    |
| Aledo               | 77              | 0,09%  | 72                                | 93,51%    | 5                  | 6,49%     | 77              | 100,00%   | 0          | 0,00%     | 59  | 81,94%    |
| Alguazas            | 544             | 0,65%  | 510                               | 93,75%    | 29                 | 5,33%     | 539             | 99,08%    | 5          | 0,92%     | 415   | 81,37%    |
| Alhama De Murcia    | 1.190           | 1,43%  | 1.107                             | 93,03%    | 73                 | 6,13%     | 1180            | 99,16%    | 10         | 0,84%     | 837   | 75,61%    |
| Archena             | 1.603           | 1,92%  | 1.525                             | 95,13%    | 68                 | 4,24%     | 1593            | 99,38%    | 10         | 0,62%     | 1.281   | 84,00%    |
| Beniel              | 604             | 0,72%  | 558                               | 92,38%    | 41                 | 6,79%     | 599             | 99,17%    | 5          | 0,83%     | 449   | 80,47%    |
| Blanca              | 621             | 0,75%  | 593                               | 95,49%    | 25                 | 4,03%     | 618             | 99,52%    | 3          | 0,48%     | 472   | 79,60%    |
| Bullas              | 1.223           | 1,47%  | 1.143                             | 93,46%    | 66                 | 5,40%     | 1209            | 98,86%    | 14         | 1,14%     | 906   | 79,27%    |
| Calasparra          | 787             | 0,94%  | 726                               | 92,25%    | 52                 | 6,61%     | 778             | 98,86%    | 9          | 1,14%     | 610   | 84,02%    |
| Campos Del Rio      | 251             | 0,30%  | 238                               | 94,82%    | 9                  | 3,59%     | 247             | 98,41%    | 4          | 1,59%     | 189   | 79,41%    |
| Caravaca De La Cruz | 1.972           | 2,37%  | 1.837                             | 93,15%    | 116                | 5,88%     | 1953            | 99,04%    | 19         | 0,96%     | 1.554   | 84,59%    |
| Cartagena           | 9.769           | 11,72% | 8.988                             | 92,01%    | 656                | 6,72%     | 9644            | 98,72%    | 125        | 1,28%     | 7.110   | 79,11%    |
| Cehegin             | 1.147           | 1,38%  | 1.056                             | 92,07%    | 83                 | 7,24%     | 1139            | 99,30%    | 8          | 0,70%     | 919   | 87,03%    |
| Ceuti               | 856             | 1,03%  | 795                               | 92,87%    | 55                 | 6,43%     | 850             | 99,30%    | 6          | 0,70%     | 673   | 84,65%    |
| Cieza               | 2.756           | 3,31%  | 2.589                             | 93,94%    | 152                | 5,52%     | 2741            | 99,46%    | 15         | 0,54%     | 2.237   | 86,40%    |
| Fortuna             | 692             | 0,83%  | 647                               | 93,50%    | 42                 | 6,07%     | 689             | 99,57%    | 3          | 0,43%     | 567   | 87,64%    |
| Fuente Alamo        | 755             | 0,91%  | 692                               | 91,66%    | 58                 | 7,68%     | 750             | 99,34%    | 5          | 0,66%     | 536   | 77,46%    |
| Jumilla             | 1.667           | 2,00%  | 1.533                             | 91,96%    | 123                | 7,38%     | 1656            | 99,34%    | 11         | 0,66%     | 1.239   | 80,82%    |
| Librilla            | 453             | 0,54%  | 422                               | 93,16%    | 27                 | 5,96%     | 449             | 99,12%    | 4          | 0,88%     | 347   | 82,23%    |
| Lorca               | 5.263           | 6,31%  | 4.826                             | 91,70%    | 377                | 7,16%     | 5203            | 98,86%    | 60         | 1,14%     | 3.772   | 78,16%    |
| Lorqui              | 562             | 0,67%  | 529                               | 94,13%    | 29                 | 5,16%     | 558             | 99,29%    | 4          | 0,71%     | 433   | 81,85%    |
| Mazarron            | 1.185           | 1,42%  | 1.089                             | 91,90%    | 81                 | 6,84%     | 1170            | 98,73%    | 15         | 1,27%     | 830   | 76,22%    |
| Molina De Segura    | 3.443           | 4,13%  | 3.216                             | 93,41%    | 189                | 5,49%     | 3405            | 98,90%    | 38         | 1,10%     | 2.670   | 83,02%    |

| MUNICIPIOS                | SOLICITUDES (1) |             | RESOLUCIONES DE GRADO Y NIVEL (2) |               | OTRAS RESOLUCIONES |              | TOTAL RESUELTAS |               | EN TRAMITE |              | PERSONAS BENEFICIARIAS CON DERECHO A PRESTACIÓN |               |
|---------------------------|-----------------|-------------|-----------------------------------|---------------|--------------------|--------------|-----------------|---------------|------------|--------------|---|---------------|
|                           | TOTAL           | %           | TOTAL                             | %(sob 1)      | TOTAL              | %(sob 1)     | TOTAL           | %(sob 1)      | TOTAL      | %(sob 1)     | TOTAL   | %(sob 2)      |
| Moratalla                 | 679             | 0,81%       | 621                               | 91,46%        | 49                 | 7,22%        | 670             | 98,67%        | 9          | 1,33%        | 509   | 81,96%        |
| Mula                      | 1.696           | 2,03%       | 1.591                             | 93,81%        | 93                 | 5,48%        | 1684            | 99,29%        | 12         | 0,71%        | 1.260   | 79,20%        |
| Murcia                    | 24.804          | 29,76%      | 23.226                            | 93,64%        | 1.368              | 5,52%        | 24594           | 99,15%        | 210        | 0,85%        | 19.253  | 82,89%        |
| Ojos                      | 89              | 0,11%       | 85                                | 95,51%        | 4                  | 4,49%        | 89              | 100,00%       | 0          | 0,00%        | 74  | 87,06%        |
| Pliego                    | 409             | 0,49%       | 389                               | 95,11%        | 17                 | 4,16%        | 406             | 99,27%        | 3          | 0,73%        | 310   | 79,69%        |
| Puerto Lumbreras          | 959             | 1,15%       | 881                               | 91,87%        | 70                 | 7,30%        | 951             | 99,17%        | 8          | 0,83%        | 735   | 83,43%        |
| Ricote                    | 181             | 0,22%       | 173                               | 95,58%        | 7                  | 3,87%        | 180             | 99,45%        | 1          | 0,55%        | 150   | 86,71%        |
| San Javier                | 1.231           | 1,48%       | 1.137                             | 92,36%        | 82                 | 6,66%        | 1219            | 99,03%        | 12         | 0,97%        | 869   | 76,43%        |
| San Pedro Del Pinatar     | 1.205           | 1,45%       | 1.083                             | 89,88%        | 94                 | 7,80%        | 1177            | 97,68%        | 28         | 2,32%        | 786   | 72,58%        |
| Santomera                 | 763             | 0,92%       | 715                               | 93,71%        | 44                 | 5,77%        | 759             | 99,48%        | 4          | 0,52%        | 603   | 84,34%        |
| Torre Pacheco             | 1.123           | 1,35%       | 1.028                             | 91,54%        | 84                 | 7,48%        | 1112            | 99,02%        | 11         | 0,98%        | 810   | 78,79%        |
| Torres De Cotillas        | 1.374           | 1,65%       | 1.288                             | 93,74%        | 77                 | 5,60%        | 1365            | 99,34%        | 9          | 0,66%        | 1.050   | 81,52%        |
| Totana                    | 1.645           | 1,97%       | 1.513                             | 91,98%        | 120                | 7,29%        | 1633            | 99,27%        | 12         | 0,73%        | 1.231   | 81,36%        |
| Ulea                      | 93              | 0,11%       | 84                                | 90,32%        | 8                  | 8,60%        | 92              | 98,92%        | 1          | 1,08%        | 69  | 82,14%        |
| Union La                  | 700             | 0,84%       | 650                               | 92,86%        | 45                 | 6,43%        | 695             | 99,29%        | 5          | 0,71%        | 508   | 78,15%        |
| Villanueva Del Rio Segura | 287             | 0,34%       | 275                               | 95,82%        | 12                 | 4,18%        | 287             | 100,00%       | 0          | 0,00%        | 220   | 80,00%        |
| Yecla                     | 1.624           | 1,95%       | 1.472                             | 90,64%        | 140                | 8,62%        | 1612            | 99,26%        | 12         | 0,74%        | 1.193   | 81,05%        |
| <b>Región de Murcia</b>   | <b>83.353</b>   | <b>100%</b> | <b>77.453</b>                     | <b>92,92%</b> | <b>5.142</b>       | <b>6,17%</b> | <b>82.595</b>   | <b>99,09%</b> | <b>758</b> | <b>0,91%</b> | <b>63.052</b>                                   | <b>81,41%</b> |

## 1.2. Histórico de dictámenes: grados y niveles

Situación a 1 de Marzo de 2013

| GRADO III<br>Nivel 2 | GRADO III<br>Nivel 1 | Grado 3/0<br>nuevo<br>(*) | TOTAL GRADO III |        | GRADO II<br>Nivel 2 | GRADO II<br>Nivel 1 | Grado 2/0<br>nuevo<br>(*) | TOTAL GRADO II |        | GRADO I<br>Nivel 2 | GRADO I<br>Nivel 1 | Grado 1/0<br>nuevo<br>(*) | TOTAL GRADO I |        | SIN GRADO |       | TOTAL RESOLUCIONES |      | GRADO PROTEGIBLE |        |
|----------------------|----------------------|---------------------------|-----------------|--------|---------------------|---------------------|---------------------------|----------------|--------|--------------------|--------------------|---------------------------|---------------|--------|-----------|-------|--------------------|------|------------------|--------|
|                      |                      |                           | N.º             | %      |                     |                     |                           | N.º            | %      |                    |                    |                           | N.º           | %      | N.º       | %     | N.º                | %    | N.º              | %      |
| 17.889               | 14.980               | 1.594                     | 34.463          | 44,50% | 9.249               | 12.041              | 1.596                     | 22.886         | 29,55% | 6.422              | 6.783              | 1.741                     | 14.946        | 19,30% | 5.158     | 6,66% | 77.453             | 100% | 63.052           | 81,41% |

dictámenes: grados y niveles

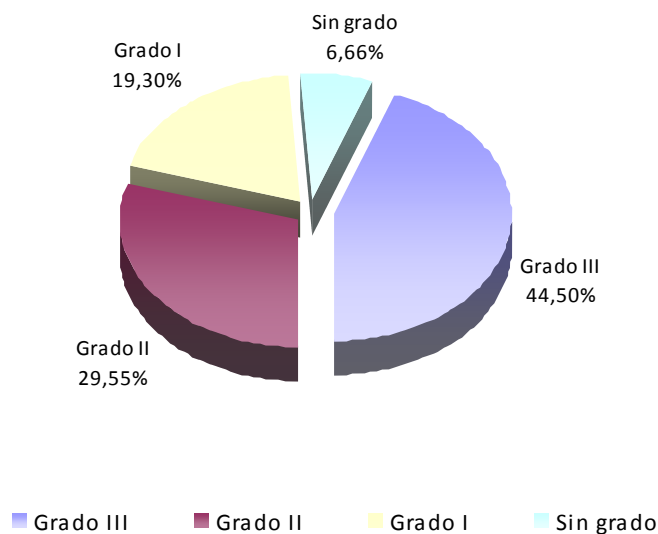

(\*) Resoluciones de grado emitidas a partir de 16 de julio de 2012, en aplicación de Real Decreto-ley 20/2012, de 13 de julio de medidas para garantizar la estabilidad presupuestaria y de fomento de la competitividad (BOE de 14 de julio de 2012)

| MUNICIPIOS          | GRADO III Nivel 2 | GRADO III Nivel 1 | Grado 3/0 nuevo (*) | TOTAL GRADO III |        | GRADO II Nivel 2 | GRADO II Nivel 1 | Grado 2/0 nuevo (*) | TOTAL GRADO II |        | GRADO I Nivel 2 | GRADO I Nivel 1 | Grado 1/0 nuevo (*) | TOTAL GRADO I |        | SIN GRADO |        | TOTAL RESOLUCIONES |        | GRADO PROTEGIBLE |        |
|---------------------|-------------------|-------------------|---------------------|-----------------|--------|------------------|------------------|---------------------|----------------|--------|-----------------|-----------------|---------------------|---------------|--------|-----------|--------|--------------------|--------|------------------|--------|
|                     | N.º               | N.º               | Nº                  | N.º             | %      | N.º              | N.º              |                     | N.º            | %      | Nº              | Nº              | Nº                  | N.º           | %      | N.º       | %      | N.º                | %      | N.º              | %      |
| Abanilla            | 289               | 143               | 8                   | 440             | 51,46% | 106              | 102              | 16                  | 224            | 26,20% | 65              | 63              | 10                  | 138           | 16,14% | 53        | 6,20%  | 855                | 1,10%  | 718              | 83,98% |
| Abaran              | 292               | 232               | 20                  | 544             | 46,74% | 140              | 180              | 18                  | 338            | 29,04% | 88              | 106             | 25                  | 219           | 18,81% | 63        | 5,41%  | 1.164              | 1,50%  | 964              | 82,82% |
| Aguilas             | 320               | 333               | 37                  | 690             | 40,97% | 224              | 283              | 36                  | 543            | 32,24% | 153             | 154             | 40                  | 347           | 20,61% | 104       | 6,18%  | 1.684              | 2,17%  | 1.368            | 81,24% |
| Albudeite           | 27                | 24                | 0                   | 51              | 28,02% | 26               | 39               | 5                   | 70             | 38,46% | 20              | 25              | 4                   | 49            | 26,92% | 12        | 6,59%  | 182                | 0,23%  | 140              | 76,92% |
| Alcantarilla        | 483               | 361               | 65                  | 909             | 42,80% | 259              | 323              | 44                  | 626            | 29,47% | 186             | 198             | 67                  | 451           | 21,23% | 138       | 6,50%  | 2.124              | 2,74%  | 1.704            | 80,23% |
| Alcazares Los       | 88                | 133               | 17                  | 238             | 43,91% | 58               | 80               | 14                  | 152            | 28,04% | 38              | 48              | 12                  | 98            | 18,08% | 54        | 9,96%  | 542                | 0,70%  | 423              | 78,04% |
| Aledo               | 12                | 13                | 0                   | 25              | 34,72% | 7                | 20               | 3                   | 30             | 41,67% | 5               | 5               | 4                   | 14            | 19,44% | 3         | 4,17%  | 72                 | 0,09%  | 59               | 81,94% |
| Alguazas            | 101               | 107               | 21                  | 229             | 44,90% | 56               | 78               | 15                  | 149            | 29,22% | 51              | 39              | 13                  | 103           | 20,20% | 29        | 5,69%  | 510                | 0,66%  | 415              | 81,37% |
| Alhama De Murcia    | 185               | 201               | 26                  | 412             | 37,22% | 135              | 170              | 26                  | 331            | 29,90% | 101             | 129             | 28                  | 258           | 23,31% | 106       | 9,58%  | 1.107              | 1,43%  | 837              | 75,61% |
| Archena             | 409               | 268               | 30                  | 707             | 46,36% | 196              | 225              | 45                  | 466            | 30,56% | 110             | 119             | 52                  | 281           | 18,43% | 71        | 4,66%  | 1.525              | 1,97%  | 1.281            | 84,00% |
| Beniel              | 154               | 101               | 9                   | 264             | 47,31% | 50               | 86               | 15                  | 151            | 27,06% | 39              | 63              | 8                   | 110           | 19,71% | 33        | 5,91%  | 558                | 0,72%  | 449              | 80,47% |
| Blanca              | 161               | 92                | 14                  | 267             | 45,03% | 65               | 82               | 15                  | 162            | 27,32% | 51              | 67              | 14                  | 132           | 22,26% | 32        | 5,40%  | 593                | 0,77%  | 472              | 79,60% |
| Bullas              | 181               | 194               | 30                  | 405             | 35,43% | 135              | 235              | 21                  | 391            | 34,21% | 114             | 99              | 43                  | 256           | 22,40% | 91        | 7,96%  | 1.143              | 1,48%  | 906              | 79,27% |
| Calasparra          | 153               | 159               | 15                  | 327             | 45,04% | 81               | 133              | 12                  | 226            | 31,13% | 67              | 50              | 19                  | 136           | 18,73% | 37        | 5,10%  | 726                | 0,94%  | 610              | 84,02% |
| Campos Del Rio      | 59                | 49                | 7                   | 115             | 48,32% | 29               | 26               | 6                   | 61             | 25,63% | 21              | 21              | 3                   | 45            | 18,91% | 17        | 7,14%  | 238                | 0,31%  | 189              | 79,41% |
| Caravaca De La Cruz | 301               | 391               | 41                  | 733             | 39,90% | 227              | 401              | 52                  | 680            | 37,02% | 149             | 118             | 75                  | 342           | 18,62% | 82        | 4,46%  | 1.837              | 2,37%  | 1.554            | 84,59% |
| Cartagena           | 1.363             | 2.004             | 180                 | 3.547           | 39,46% | 1.159            | 1.519            | 197                 | 2.875          | 31,99% | 777             | 920             | 214                 | 1.911         | 21,26% | 655       | 7,29%  | 8.988              | 11,60% | 7.110            | 79,11% |
| Cehegin             | 187               | 250               | 18                  | 455             | 43,09% | 137              | 225              | 21                  | 383            | 36,27% | 96              | 56              | 27                  | 179           | 16,95% | 39        | 3,69%  | 1.056              | 1,36%  | 919              | 87,03% |
| Ceuti               | 225               | 144               | 20                  | 389             | 48,93% | 88               | 117              | 19                  | 224            | 28,18% | 64              | 58              | 14                  | 136           | 17,11% | 46        | 5,79%  | 795                | 1,03%  | 673              | 84,65% |
| Cieza               | 833               | 520               | 55                  | 1.408           | 54,38% | 267              | 354              | 40                  | 661            | 25,53% | 181             | 186             | 42                  | 409           | 15,80% | 111       | 4,29%  | 2.589              | 3,34%  | 2.237            | 86,40% |
| Fortuna             | 211               | 121               | 11                  | 343             | 53,01% | 68               | 95               | 12                  | 175            | 27,05% | 50              | 42              | 8                   | 100           | 15,46% | 29        | 4,48%  | 647                | 0,84%  | 567              | 87,64% |
| Fuente Alamo        | 94                | 167               | 5                   | 266             | 38,44% | 71               | 131              | 7                   | 209            | 30,20% | 72              | 74              | 16                  | 162           | 23,41% | 55        | 7,95%  | 692                | 0,89%  | 536              | 77,46% |
| Jumilla             | 288               | 316               | 43                  | 647             | 42,20% | 171              | 257              | 40                  | 468            | 30,53% | 141             | 156             | 44                  | 341           | 22,24% | 77        | 5,02%  | 1.533              | 1,98%  | 1.239            | 80,82% |
| Librilla            | 182               | 33                | 9                   | 224             | 53,08% | 46               | 45               | 8                   | 99             | 23,46% | 28              | 33              | 9                   | 70            | 16,59% | 29        | 6,87%  | 422                | 0,54%  | 347              | 82,23% |
| Lorca               | 787               | 997               | 98                  | 1.882           | 39,00% | 617              | 779              | 125                 | 1.521          | 31,52% | 420             | 465             | 105                 | 990           | 20,51% | 433       | 8,97%  | 4.826              | 6,23%  | 3.772            | 78,16% |
| Lorqui              | 186               | 79                | 7                   | 272             | 51,42% | 59               | 60               | 8                   | 127            | 24,01% | 39              | 48              | 12                  | 99            | 18,71% | 31        | 5,86%  | 529                | 0,68%  | 433              | 81,85% |
| Mazarron            | 139               | 224               | 13                  | 376             | 34,53% | 147              | 202              | 28                  | 377            | 34,62% | 100             | 102             | 25                  | 227           | 20,84% | 109       | 10,01% | 1.089              | 1,41%  | 830              | 76,22% |
| Molina De Segura    | 908               | 643               | 58                  | 1.609           | 50,03% | 327              | 478              | 35                  | 840            | 26,12% | 229             | 268             | 69                  | 566           | 17,60% | 201       | 6,25%  | 3.216              | 4,15%  | 2.670            | 83,02% |

| MUNICIPIOS                | GRADO III Nivel 2 | GRADO III Nivel 1 | Grado 3/0 nuevo (*) | TOTAL GRADO III |               | GRADO II Nivel 2 | GRADO II Nivel 1 | Grado 2/0 nuevo (*) | TOTAL GRADO II |               | GRADO I Nivel 2 | GRADO I Nivel 1 | Grado 1/0 nuevo (*) | TOTAL GRADO I |               | SIN GRADO    |              | TOTAL RESOLUCIONES |             | GRADO PROTEGIBLE |               |
|---------------------------|-------------------|-------------------|---------------------|-----------------|---------------|------------------|------------------|---------------------|----------------|---------------|-----------------|-----------------|---------------------|---------------|---------------|--------------|--------------|--------------------|-------------|------------------|---------------|
|                           | N.º               | N.º               | Nº                  | N.º             | %             | N.º              | N.º              |                     | N.º            | %             | Nº              | Nº              | Nº                  | N.º           | %             | N.º          | %            | N.º                | %           | N.º              | %             |
| Moratalla                 | 93                | 141               | 9                   | 243             | 39,13%        | 74               | 142              | 14                  | 230            | 37,04%        | 49              | 53              | 15                  | 117           | 18,84%        | 31           | 4,99%        | 621                | 0,80%       | 509              | 81,96%        |
| Mula                      | 477               | 212               | 28                  | 717             | 45,07%        | 180              | 180              | 27                  | 387            | 24,32%        | 169             | 143             | 32                  | 344           | 21,62%        | 143          | 8,99%        | 1.591              | 2,05%       | 1.260            | 79,20%        |
| Murcia                    | 6.609             | 4.232             | 444                 | 11.285          | 48,59%        | 2.732            | 3.230            | 398                 | 6.360          | 27,38%        | 1.820           | 1.895           | 397                 | 4.112         | 17,70%        | 1.469        | 6,32%        | 23.226             | 29,99%      | 19.253           | 82,89%        |
| Ojos                      | 26                | 13                | 0                   | 39              | 45,88%        | 10               | 19               | 1                   | 30             | 35,29%        | 5               | 6               | 1                   | 12            | 14,12%        | 4            | 4,71%        | 85                 | 0,11%       | 74               | 87,06%        |
| Pliego                    | 73                | 69                | 8                   | 150             | 38,56%        | 41               | 63               | 4                   | 108            | 27,76%        | 54              | 38              | 6                   | 98            | 25,19%        | 33           | 8,48%        | 389                | 0,50%       | 310              | 79,69%        |
| Puerto Lumbreras          | 137               | 207               | 27                  | 371             | 42,11%        | 117              | 152              | 24                  | 293            | 33,26%        | 81              | 66              | 23                  | 170           | 19,30%        | 47           | 5,33%        | 881                | 1,14%       | 735              | 83,43%        |
| Ricote                    | 41                | 30                | 5                   | 76              | 43,93%        | 20               | 35               | 8                   | 63             | 36,42%        | 11              | 15              | 4                   | 30            | 17,34%        | 4            | 2,31%        | 173                | 0,22%       | 150              | 86,71%        |
| San Javier                | 184               | 230               | 38                  | 452             | 39,75%        | 142              | 179              | 32                  | 353            | 31,05%        | 73              | 113             | 25                  | 211           | 18,56%        | 121          | 10,64%       | 1.137              | 1,47%       | 869              | 76,43%        |
| San Pedro Del Pinatar     | 167               | 184               | 32                  | 383             | 35,36%        | 120              | 162              | 30                  | 312            | 28,81%        | 103             | 135             | 37                  | 275           | 25,39%        | 113          | 10,43%       | 1.083              | 1,40%       | 786              | 72,58%        |
| Santomera                 | 182               | 130               | 16                  | 328             | 45,87%        | 87               | 119              | 18                  | 224            | 31,33%        | 58              | 53              | 21                  | 132           | 18,46%        | 31           | 4,34%        | 715                | 0,92%       | 603              | 84,34%        |
| Torre Pacheco             | 156               | 209               | 21                  | 386             | 37,55%        | 127              | 179              | 31                  | 337            | 32,78%        | 97              | 102             | 38                  | 237           | 23,05%        | 68           | 6,61%        | 1.028              | 1,33%       | 810              | 78,79%        |
| Torres De Cotillas        | 301               | 257               | 17                  | 575             | 44,64%        | 142              | 220              | 28                  | 390            | 30,28%        | 104             | 102             | 28                  | 234           | 18,17%        | 89           | 6,91%        | 1.288              | 1,66%       | 1.050            | 81,52%        |
| Totana                    | 293               | 314               | 38                  | 645             | 42,63%        | 182              | 239              | 40                  | 461            | 30,47%        | 136             | 140             | 37                  | 313           | 20,69%        | 94           | 6,21%        | 1.513              | 1,95%       | 1.231            | 81,36%        |
| Ulea                      | 27                | 7                 | 1                   | 35              | 41,67%        | 11               | 8                | 5                   | 24             | 28,57%        | 10              | 8               | 3                   | 21            | 25,00%        | 4            | 4,76%        | 84                 | 0,11%       | 69               | 82,14%        |
| Union La                  | 96                | 123               | 7                   | 226             | 34,77%        | 103              | 119              | 9                   | 231            | 35,54%        | 62              | 71              | 15                  | 148           | 22,77%        | 45           | 6,92%        | 650                | 0,84%       | 508              | 78,15%        |
| Villanueva Del Rio Segura | 94                | 45                | 5                   | 144             | 52,36%        | 25               | 41               | 1                   | 67             | 24,36%        | 15              | 20              | 10                  | 45            | 16,36%        | 19           | 6,91%        | 275                | 0,36%       | 220              | 80,00%        |
| Yecla                     | 315               | 278               | 41                  | 634             | 43,07%        | 185              | 229              | 43                  | 457            | 31,05%        | 120             | 111             | 47                  | 278           | 18,89%        | 103          | 7,00%        | 1.472              | 1,90%       | 1.193            | 81,05%        |
| <b>Región de Murcia</b>   | <b>17.889</b>     | <b>14.980</b>     | <b>1.594</b>        | <b>34.46</b>    | <b>44,50%</b> | <b>9.249</b>     | <b>12.041</b>    | <b>1.596</b>        | <b>22.886</b>  | <b>29,55%</b> | <b>6.422</b>    | <b>6.783</b>    | <b>1.741</b>        | <b>14.94</b>  | <b>19,30%</b> | <b>5.158</b> | <b>6,66%</b> | <b>77.453</b>      | <b>100%</b> | <b>63.052</b>    | <b>81,41%</b> |





### 1.3. Histórico de personas beneficiarias con prestación

Situación a 1 de Marzo de 2013

| PERSONAS BENEFICIARIAS CON DERECHO A PRESTACIÓN |      | PERSONAS BENEFICIARIAS CON PRESTACIÓN |        | OTRAS RESOLUCIONES |       | TOTAL RESUELTAS |           | EN TRAMITE |        |
|---|------|---------------------------------------|--------|--------------------|-------|-----------------|-----------|------------|--------|
| TOTAL   | %    | TOTAL                                 | %      | TOTAL              | %     | TOTAL           | % (sob 1) | TOTAL      | %      |
| 63.052  | 100% | 45.992                                | 72,94% | 2.960              | 4,69% | 48952           | 77,64%    | 14.100     | 22,36% |

Personas beneficiarias con prestación

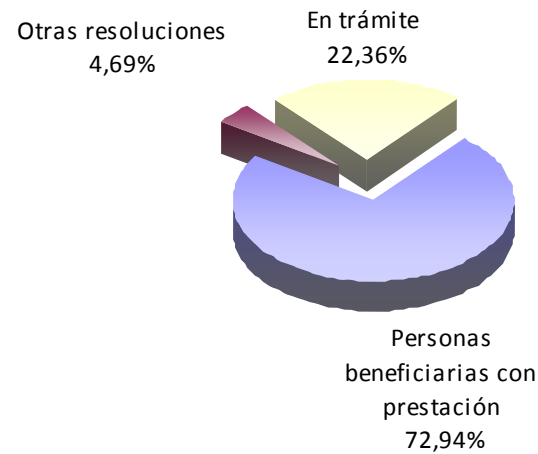

■ Personas beneficiarias con prestación ■ Otras resoluciones ■ En trámite



| MUNICIPIOS          | PERSONAS BENEFICIARIAS CON DERECHO A PRESTACIÓN |        | PERSONAS BENEFICIARIAS CON PRESTACIÓN |        | OTRAS RESOLUCIONES |       | TOTAL RESUELTAS |          | EN TRAMITE |        |
|---------------------|---|--------|---------------------------------------|--------|--------------------|-------|-----------------|----------|------------|--------|
|                     | TOTAL   | %      | TOTAL                                 | %      | TOTAL              | %     | TOTAL           | %(sob 1) | TOTAL      | %      |
| Abanilla            | 718   | 1,14%  | 541                                   | 75,35% | 35                 | 4,87% | 576             | 80,22%   | 142        | 19,78% |
| Abaran              | 964   | 1,53%  | 785                                   | 81,43% | 35                 | 3,63% | 820             | 85,06%   | 144        | 14,94% |
| Aguilas             | 1.368   | 2,17%  | 964                                   | 70,47% | 74                 | 5,41% | 1038            | 75,88%   | 330        | 24,12% |
| Albudeite           | 140   | 0,22%  | 101                                   | 72,14% | 4                  | 2,86% | 105             | 75,00%   | 35         | 25,00% |
| Alcantarilla        | 1.704   | 2,70%  | 1.225                                 | 71,89% | 81                 | 4,75% | 1306            | 76,64%   | 398        | 23,36% |
| Alcazares Los       | 423   | 0,67%  | 298                                   | 70,45% | 16                 | 3,78% | 314             | 74,23%   | 109        | 25,77% |
| Aledo               | 59  | 0,09%  | 40                                    | 67,80% | 3                  | 5,08% | 43              | 72,88%   | 16         | 27,12% |
| Alguazas            | 415   | 0,66%  | 291                                   | 70,12% | 19                 | 4,58% | 310             | 74,70%   | 105        | 25,30% |
| Alhama De Murcia    | 837   | 1,33%  | 626                                   | 74,79% | 28                 | 3,35% | 654             | 78,14%   | 183        | 21,86% |
| Archena             | 1.281   | 2,03%  | 961                                   | 75,02% | 32                 | 2,50% | 993             | 77,52%   | 288        | 22,48% |
| Beniel              | 449   | 0,71%  | 330                                   | 73,50% | 23                 | 5,12% | 353             | 78,62%   | 96         | 21,38% |
| Blanca              | 472   | 0,75%  | 370                                   | 78,39% | 20                 | 4,24% | 390             | 82,63%   | 82         | 17,37% |
| Bullas              | 906   | 1,44%  | 711                                   | 78,48% | 38                 | 4,19% | 749             | 82,67%   | 157        | 17,33% |
| Calasparra          | 610   | 0,97%  | 427                                   | 70,00% | 30                 | 4,92% | 457             | 74,92%   | 153        | 25,08% |
| Campos Del Rio      | 189   | 0,30%  | 148                                   | 78,31% | 12                 | 6,35% | 160             | 84,66%   | 29         | 15,34% |
| Caravaca De La Cruz | 1.554   | 2,46%  | 1.094                                 | 70,40% | 78                 | 5,02% | 1172            | 75,42%   | 382        | 24,58% |
| Cartagena           | 7.110   | 11,28% | 4.879                                 | 68,62% | 504                | 7,09% | 5383            | 75,71%   | 1727       | 24,29% |
| Cehegin             | 919   | 1,46%  | 664                                   | 72,25% | 48                 | 5,22% | 712             | 77,48%   | 207        | 22,52% |
| Ceuti               | 673   | 1,07%  | 557                                   | 82,76% | 18                 | 2,67% | 575             | 85,44%   | 98         | 14,56% |
| Cieza               | 2.237   | 3,55%  | 1.742                                 | 77,87% | 83                 | 3,71% | 1825            | 81,58%   | 412        | 18,42% |
| Fortuna             | 567   | 0,90%  | 427                                   | 75,31% | 18                 | 3,17% | 445             | 78,48%   | 122        | 21,52% |
| Fuente Alamo        | 536   | 0,85%  | 322                                   | 60,07% | 33                 | 6,16% | 355             | 66,23%   | 181        | 33,77% |
| Jumilla             | 1.239   | 1,97%  | 815                                   | 65,78% | 49                 | 3,95% | 864             | 69,73%   | 375        | 30,27% |
| Librilla            | 347   | 0,55%  | 243                                   | 70,03% | 7                  | 2,02% | 250             | 72,05%   | 97         | 27,95% |
| Lorca               | 3.772   | 5,98%  | 2.588                                 | 68,61% | 232                | 6,15% | 2820            | 74,76%   | 952        | 25,24% |
| Lorqui              | 433   | 0,69%  | 355                                   | 81,99% | 12                 | 2,77% | 367             | 84,76%   | 66         | 15,24% |
| Mazarron            | 830   | 1,32%  | 545                                   | 65,66% | 39                 | 4,70% | 584             | 70,36%   | 246        | 29,64% |
| Molina De Segura    | 2.670   | 4,23%  | 2.025                                 | 75,84% | 100                | 3,75% | 2125            | 79,59%   | 545        | 20,41% |



| MUNICIPIOS                | PERSONAS BENEFICIARIAS CON DERECHO A PRESTACIÓN |             | PERSONAS BENEFICIARIAS CON PRESTACIÓN |               | OTRAS RESOLUCIONES |              | TOTAL RESUELTAS |               | EN TRAMITE    |               |
|---------------------------|---|-------------|---------------------------------------|---------------|--------------------|--------------|-----------------|---------------|---------------|---------------|
|                           | TOTAL   | %           | TOTAL                                 | %             | TOTAL              | %            | TOTAL           | %(sob 1)      | TOTAL         | %             |
| Moratalla                 | 509   | 0,81%       | 349                                   | 68,57%        | 22                 | 4,32%        | 371             | 72,89%        | 138           | 27,11%        |
| Mula                      | 1.260   | 2,00%       | 979                                   | 77,70%        | 30                 | 2,38%        | 1009            | 80,08%        | 251           | 19,92%        |
| Murcia                    | 19.253  | 30,54%      | 14.472                                | 75,17%        | 805                | 4,18%        | 15277           | 79,35%        | 3976          | 20,65%        |
| Ojos                      | 74  | 0,12%       | 58                                    | 78,38%        | 0                  | 0,00%        | 58              | 78,38%        | 16            | 21,62%        |
| Pliego                    | 310   | 0,49%       | 230                                   | 74,19%        | 14                 | 4,52%        | 244             | 78,71%        | 66            | 21,29%        |
| Puerto Lumbreras          | 735   | 1,17%       | 559                                   | 76,05%        | 25                 | 3,40%        | 584             | 79,46%        | 151           | 20,54%        |
| Ricote                    | 150   | 0,24%       | 109                                   | 72,67%        | 5                  | 3,33%        | 114             | 76,00%        | 36            | 24,00%        |
| San Javier                | 869   | 1,38%       | 634                                   | 72,96%        | 47                 | 5,41%        | 681             | 78,37%        | 188           | 21,63%        |
| San Pedro Del Pinatar     | 786   | 1,25%       | 542                                   | 68,96%        | 63                 | 8,02%        | 605             | 76,97%        | 181           | 23,03%        |
| Santomera                 | 603   | 0,96%       | 415                                   | 68,82%        | 34                 | 5,64%        | 449             | 74,46%        | 154           | 25,54%        |
| Torre Pacheco             | 810   | 1,28%       | 567                                   | 70,00%        | 40                 | 4,94%        | 607             | 74,94%        | 203           | 25,06%        |
| Torres De Cotillas        | 1.050   | 1,67%       | 784                                   | 74,67%        | 35                 | 3,33%        | 819             | 78,00%        | 231           | 22,00%        |
| Totana                    | 1.231   | 1,95%       | 856                                   | 69,54%        | 71                 | 5,77%        | 927             | 75,30%        | 304           | 24,70%        |
| Ulea                      | 69  | 0,11%       | 49                                    | 71,01%        | 2                  | 2,90%        | 51              | 73,91%        | 18            | 26,09%        |
| Union La                  | 508   | 0,81%       | 301                                   | 59,25%        | 24                 | 4,72%        | 325             | 63,98%        | 183           | 36,02%        |
| Villanueva Del Rio Segura | 220   | 0,35%       | 185                                   | 84,09%        | 8                  | 3,64%        | 193             | 87,73%        | 27            | 12,27%        |
| Yecla                     | 1.193   | 1,89%       | 829                                   | 69,49%        | 64                 | 5,36%        | 893             | 74,85%        | 300           | 25,15%        |
| <b>Región de Murcia</b>   | <b>63.052</b>                                   | <b>100%</b> | <b>45.992</b>                         | <b>72,94%</b> | <b>2.960</b>       | <b>4,69%</b> | <b>48952</b>    | <b>77,64%</b> | <b>14.100</b> | <b>22,36%</b> |

## 1.4. Histórico de prestaciones

Situación a 1 de Marzo de 2013

| Teleasistencia |        | Centros de Día/<br>Noche |       | Atención<br>Residencial |       | P.E. Vinculada<br>Servicio |       | P.E. Cuidados<br>Familiares |        | Servicio de<br>promoción de la<br>Autonomía |       | Total Prestaciones |      | Personas<br>beneficiarias con<br>prestaciones | Ratio prest. por<br>personas<br>beneficiarias |
|----------------|--------|--------------------------|-------|-------------------------|-------|----------------------------|-------|-----------------------------|--------|---|-------|--------------------|------|---|---|
| N.º            | %      | N.º                      | %     | N.º                     | %     | N.º                        | %     | N.º                         | %      | N.º   | %     | N.º                | %    | N.º   | Nº  |
| 8.766          | 14,36% | 3.762                    | 6,16% | 4.885                   | 8,00% | 3.451                      | 5,65% | 37.150                      | 60,85% | 3.033                                       | 4,97% | 61.047             | 100% | 45.992  | 1,33  |

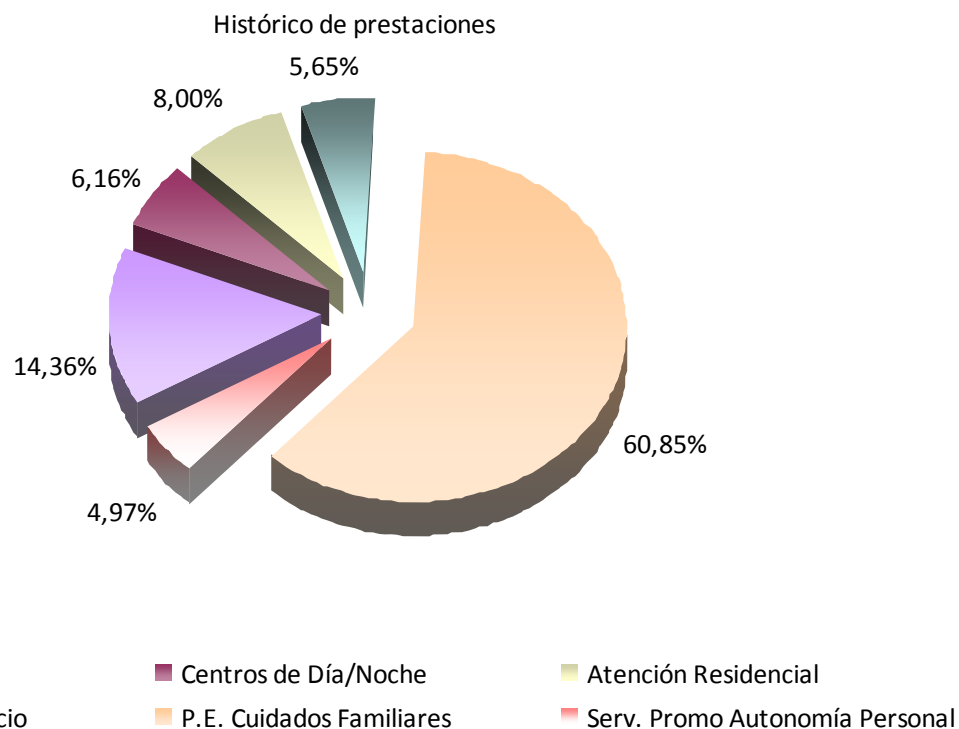

| MUNICIPIOS          | Teleasistencia |        | Centros de Día/<br>Noche |        | Atención<br>Residencial |        | P.E. Vinculada<br>Servicio |        | P.E. Cuidados<br>Familiares |        | Servicio de<br>promoción de la<br>Autonomía |        | Total<br>Prestaciones |        | Personas<br>beneficiarias con<br>prestaciones | Ratio prest. por<br>personas<br>beneficiarias |
|---------------------|----------------|--------|--------------------------|--------|-------------------------|--------|----------------------------|--------|-----------------------------|--------|---|--------|-----------------------|--------|---|---|
|                     | N.º            | %      | N.º                      | %      | N.º                     | %      | N.º                        | %      | N.º                         | %      | N.º   | %      | N.º                   | %      | N.º   | Nº  |
| Abanilla            | 79             | 11,84% | 11                       | 1,65%  | 124                     | 18,59% | 58                         | 8,70%  | 386                         | 57,87% | 9   | 1,35%  | 667                   | 1,09%  | 541   | 1,23  |
| Abaran              | 162            | 16,35% | 70                       | 7,06%  | 37                      | 3,73%  | 59                         | 5,95%  | 663                         | 66,90% | 54  | 5,45%  | 991                   | 1,62%  | 785   | 1,26  |
| Aguilas             | 148            | 12,38% | 77                       | 6,44%  | 120                     | 10,04% | 150                        | 12,55% | 700                         | 58,58% | 66  | 5,52%  | 1195                  | 1,96%  | 964   | 1,24  |
| Albudeite           | 21             | 17,07% | 3                        | 2,44%  | 2                       | 1,63%  | 3                          | 2,44%  | 94                          | 76,42% | 3   | 2,44%  | 123                   | 0,20%  | 101   | 1,22  |
| Alcantarilla        | 269            | 16,83% | 147                      | 9,20%  | 117                     | 7,32%  | 61                         | 3,82%  | 1.004                       | 62,83% | 130   | 8,14%  | 1598                  | 2,62%  | 1.225   | 1,30  |
| Alcazares Los       | 9              | 2,69%  | 10                       | 2,99%  | 34                      | 10,15% | 119                        | 35,52% | 163                         | 48,66% | 8   | 2,39%  | 335                   | 0,55%  | 298   | 1,12  |
| Aledo               | 15             | 27,27% | 0                        | 0,00%  | 0                       | 0,00%  | 1                          | 1,82%  | 39                          | 70,91% | 0   | 0,00%  | 55                    | 0,09%  | 40  | 1,38  |
| Alguazas            | 47             | 13,66% | 23                       | 6,69%  | 8                       | 2,33%  | 4                          | 1,16%  | 262                         | 76,16% | 16  | 4,65%  | 344                   | 0,56%  | 291   | 1,18  |
| Alhama De Murcia    | 136            | 16,81% | 60                       | 7,42%  | 57                      | 7,05%  | 20                         | 2,47%  | 536                         | 66,25% | 52  | 6,43%  | 809                   | 1,33%  | 626   | 1,29  |
| Archena             | 112            | 9,91%  | 33                       | 2,92%  | 101                     | 8,94%  | 69                         | 6,11%  | 815                         | 72,12% | 28  | 2,48%  | 1130                  | 1,85%  | 961   | 1,18  |
| Beniel              | 71             | 16,99% | 32                       | 7,66%  | 15                      | 3,59%  | 6                          | 1,44%  | 294                         | 70,33% | 31  | 7,42%  | 418                   | 0,68%  | 330   | 1,27  |
| Blanca              | 89             | 17,87% | 54                       | 10,84% | 35                      | 7,03%  | 33                         | 6,63%  | 287                         | 57,63% | 52  | 10,44% | 498                   | 0,82%  | 370   | 1,35  |
| Bullas              | 265            | 26,53% | 45                       | 4,50%  | 13                      | 1,30%  | 61                         | 6,11%  | 615                         | 61,56% | 42  | 4,20%  | 999                   | 1,64%  | 711   | 1,41  |
| Calasparra          | 51             | 10,22% | 16                       | 3,21%  | 68                      | 13,63% | 14                         | 2,81%  | 350                         | 70,14% | 13  | 2,61%  | 499                   | 0,82%  | 427   | 1,17  |
| Campos Del Rio      | 38             | 19,90% | 3                        | 1,57%  | 7                       | 3,66%  | 5                          | 2,62%  | 138                         | 72,25% | 5   | 2,62%  | 191                   | 0,31%  | 148   | 1,29  |
| Caravaca De La Cruz | 111            | 8,83%  | 80                       | 6,36%  | 45                      | 3,58%  | 32                         | 2,55%  | 989                         | 78,68% | 59  | 4,69%  | 1257                  | 2,06%  | 1.094   | 1,15  |
| Cartagena           | 839            | 13,63% | 569                      | 9,24%  | 609                     | 9,89%  | 557                        | 9,05%  | 3.583                       | 58,19% | 437   | 7,10%  | 6157                  | 10,09% | 4.879   | 1,26  |
| Cehegin             | 30             | 3,98%  | 66                       | 8,76%  | 91                      | 12,08% | 12                         | 1,59%  | 554                         | 73,57% | 58  | 7,70%  | 753                   | 1,23%  | 664   | 1,13  |
| Ceuti               | 135            | 18,19% | 28                       | 3,77%  | 102                     | 13,75% | 119                        | 16,04% | 358                         | 48,25% | 21  | 2,83%  | 742                   | 1,22%  | 557   | 1,33  |
| Cieza               | 90             | 4,62%  | 122                      | 6,27%  | 170                     | 8,74%  | 150                        | 7,71%  | 1.414                       | 72,66% | 88  | 4,52%  | 1946                  | 3,19%  | 1.742   | 1,12  |
| Fortuna             | 33             | 7,02%  | 23                       | 4,89%  | 5                       | 1,06%  | 14                         | 2,98%  | 395                         | 84,04% | 16  | 3,40%  | 470                   | 0,77%  | 427   | 1,10  |
| Fuente Alamo        | 38             | 10,13% | 9                        | 2,40%  | 24                      | 6,40%  | 11                         | 2,93%  | 293                         | 78,13% | 6   | 1,60%  | 375                   | 0,61%  | 322   | 1,16  |
| Jumilla             | 116            | 11,95% | 62                       | 6,39%  | 67                      | 6,90%  | 43                         | 4,43%  | 683                         | 70,34% | 35  | 3,60%  | 971                   | 1,59%  | 815   | 1,19  |
| Librilla            | 104            | 29,97% | 2                        | 0,58%  | 5                       | 1,44%  | 2                          | 0,58%  | 234                         | 67,44% | 4   | 1,15%  | 347                   | 0,57%  | 243   | 1,43  |
| Lorca               | 236            | 7,86%  | 138                      | 4,60%  | 480                     | 15,99% | 159                        | 5,30%  | 1.988                       | 66,24% | 108   | 3,60%  | 3001                  | 4,92%  | 2.588   | 1,16  |
| Lorqui              | 94             | 20,39% | 15                       | 3,25%  | 14                      | 3,04%  | 22                         | 4,77%  | 316                         | 68,55% | 15  | 3,25%  | 461                   | 0,76%  | 355   | 1,30  |
| Mazarron            | 115            | 16,50% | 56                       | 8,03%  | 24                      | 3,44%  | 32                         | 4,59%  | 470                         | 67,43% | 45  | 6,46%  | 697                   | 1,14%  | 545   | 1,28  |
| Molina De Segura    | 458            | 17,42% | 144                      | 5,48%  | 177                     | 6,73%  | 195                        | 7,42%  | 1.655                       | 62,95% | 105   | 3,99%  | 2629                  | 4,31%  | 2.025   | 1,30  |

| MUNICIPIOS                     | Teleasistencia |               | Centros de Día/<br>Noche |              | Atención<br>Residencial |              | P.E. Vinculada<br>Servicio |              | P.E. Cuidados<br>Familiares |               | Servicio de<br>promoción de la<br>Autonomía |              | Total Prestaciones |             | Personas<br>beneficiarias con<br>prestaciones | Ratio prest. por<br>personas<br>beneficiarias |
|--------------------------------|----------------|---------------|--------------------------|--------------|-------------------------|--------------|----------------------------|--------------|-----------------------------|---------------|---|--------------|--------------------|-------------|---|---|
|                                | N.º            | %             | N.º                      | %            | N.º                     | %            | N.º                        | %            | N.º                         | %             | N.º   | %            | N.º                | %           | N.º   | Nº  |
| Moratalla                      | 21             | 5,53%         | 27                       | 7,11%        | 9                       | 2,37%        | 1                          | 0,26%        | 322                         | 84,74%        | 25  | 6,58%        | 380                | 0,62%       | 349   | 1,09  |
| Mula                           | 356            | 26,23%        | 50                       | 3,68%        | 16                      | 1,18%        | 69                         | 5,08%        | 866                         | 63,82%        | 32  | 2,36%        | 1357               | 2,22%       | 979   | 1,39  |
| Murcia                         | 3.551          | 17,69%        | 1.058                    | 5,27%        | 1.728                   | 8,61%        | 921                        | 4,59%        | 11.846                      | 59,02%        | 968   | 4,82%        | 20.072             | 32,88%      | 14.472  | 1,39  |
| Ojos                           | 18             | 22,78%        | 0                        | 0,00%        | 2                       | 2,53%        | 3                          | 3,80%        | 56                          | 70,89%        | 0   | 0,00%        | 79                 | 0,13%       | 58  | 1,36  |
| Pliego                         | 74             | 24,03%        | 2                        | 0,65%        | 4                       | 1,30%        | 18                         | 5,84%        | 210                         | 68,18%        | 1   | 0,32%        | 308                | 0,50%       | 230   | 1,34  |
| Puerto Lumbreras               | 133            | 18,14%        | 65                       | 8,87%        | 25                      | 3,41%        | 47                         | 6,41%        | 463                         | 63,17%        | 40  | 5,46%        | 733                | 1,20%       | 559   | 1,31  |
| Ricote                         | 12             | 9,45%         | 4                        | 3,15%        | 5                       | 3,94%        | 2                          | 1,57%        | 104                         | 81,89%        | 2   | 1,57%        | 127                | 0,21%       | 109   | 1,17  |
| San Javier                     | 93             | 11,61%        | 107                      | 13,36%       | 93                      | 11,61%       | 146                        | 18,23%       | 362                         | 45,19%        | 63  | 7,87%        | 801                | 1,31%       | 634   | 1,26  |
| San Pedro Del Pinatar          | 60             | 9,06%         | 71                       | 10,73%       | 173                     | 26,13%       | 55                         | 8,31%        | 303                         | 45,77%        | 56  | 8,46%        | 662                | 1,08%       | 542   | 1,22  |
| Santomera                      | 48             | 9,94%         | 11                       | 2,28%        | 22                      | 4,55%        | 21                         | 4,35%        | 381                         | 78,88%        | 17  | 3,52%        | 483                | 0,79%       | 415   | 1,16  |
| Torre Pacheco                  | 75             | 11,01%        | 109                      | 16,01%       | 22                      | 3,23%        | 21                         | 3,08%        | 454                         | 66,67%        | 73  | 10,72%       | 681                | 1,12%       | 567   | 1,20  |
| Torres De Cotillas             | 214            | 20,38%        | 71                       | 6,76%        | 45                      | 4,29%        | 17                         | 1,62%        | 703                         | 66,95%        | 43  | 4,10%        | 1050               | 1,72%       | 784   | 1,34  |
| Totana                         | 20             | 2,13%         | 98                       | 10,41%       | 82                      | 8,71%        | 56                         | 5,95%        | 685                         | 72,79%        | 64  | 6,80%        | 941                | 1,54%       | 856   | 1,10  |
| Ulea                           | 14             | 22,58%        | 1                        | 1,61%        | 2                       | 3,23%        | 1                          | 1,61%        | 44                          | 70,97%        | 1   | 1,61%        | 62                 | 0,10%       | 49  | 1,27  |
| Union La<br>Villanueva Del Rio | 30             | 8,43%         | 43                       | 12,08%       | 21                      | 5,90%        | 1                          | 0,28%        | 261                         | 73,31%        | 30  | 8,43%        | 356                | 0,58%       | 301   | 1,18  |
| Segura                         | 30             | 12,30%        | 4                        | 1,64%        | 71                      | 29,10%       | 31                         | 12,70%       | 108                         | 44,26%        | 4   | 1,64%        | 244                | 0,40%       | 185   | 1,32  |
| Yecla                          | 106            | 10,63%        | 143                      | 14,34%       | 14                      | 1,40%        | 30                         | 3,01%        | 704                         | 70,61%        | 108   | 10,83%       | 997                | 1,63%       | 829   | 1,20  |
| <b>Región de Murcia</b>        | <b>8.766</b>   | <b>14,36%</b> | <b>3.762</b>             | <b>6,16%</b> | <b>4.885</b>            | <b>8,00%</b> | <b>3.451</b>               | <b>5,65%</b> | <b>37.150</b>               | <b>60,85%</b> | <b>3.033</b>                                | <b>4,97%</b> | <b>61.047</b>      | <b>100%</b> | <b>45.992</b>                                 | <b>1,33</b>                                   |

## 1.5. Histórico de grados y niveles por Género

Situación a 1 de Marzo de 2013

|                     | Hombres       | Mujeres       | Total         |
|---------------------|---------------|---------------|---------------|
| Sin Grado           | 2.108         | 3.050         | 5.158         |
| Grado I . Nivel 1   | 2.309         | 4.475         | 6.784         |
| Grado I . Nivel 2   | 2.167         | 4.259         | 6.426         |
| Grado I . Nivel 0   | 611           | 1.130         | 1.741         |
| Grado II . Nivel 1  | 4.590         | 7.474         | 12.064        |
| Grado II . Nivel 2  | 3.545         | 5.718         | 9.263         |
| Grado II . Nivel 0  | 651           | 948           | 1.599         |
| Grado III . Nivel 1 | 5.732         | 9.267         | 14.999        |
| Grado III . Nivel 2 | 6.327         | 11.575        | 17.902        |
| Grado III . Nivel 0 | 639           | 956           | 1.595         |
| <b>Total</b>        | <b>28.679</b> | <b>48.852</b> | <b>77.531</b> |

Grados por género

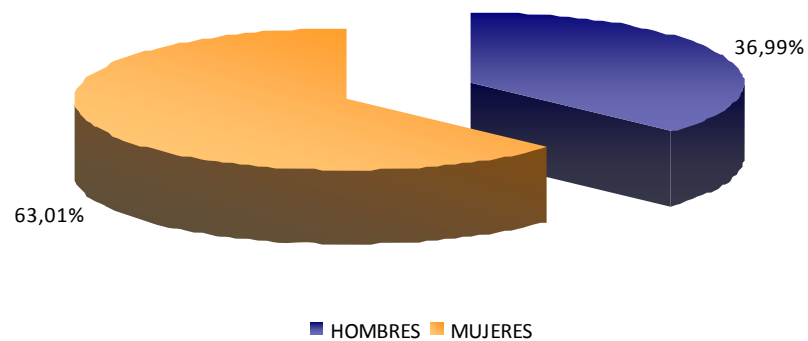

## 1.6. Histórico de grados y niveles por grupos de edad

Situación a 1 de Marzo de 2013

|                     | '<3        | '3 - 18      | '19 - 65      | '>65          | TOTAL         |
|---------------------|------------|--------------|---------------|---------------|---------------|
| Sin Grado           | 26         | 321          | 1.068         | 3.743         | 5158          |
| Grado I . Nivel 1   | 0          | 108          | 988           | 5.688         | 6784          |
| Grado I . Nivel 2   | 2          | 123          | 1.179         | 5.122         | 6426          |
| Grado I . Nivel 0   | 11         | 62           | 372           | 1.296         | 1741          |
| Grado II . Nivel 1  | 0          | 357          | 2.691         | 9.016         | 12064         |
| Grado II . Nivel 2  | 7          | 367          | 1.942         | 6.947         | 9263          |
| Grado II . Nivel 0  | 35         | 134          | 375           | 1.055         | 1599          |
| Grado III. Nivel 1  | 0          | 647          | 2.026         | 12.326        | 14999         |
| Grado III . Nivel 2 | 15         | 536          | 1.636         | 15.715        | 17902         |
| Grado III . Nivel 0 | 71         | 197          | 167           | 1.160         | 1595          |
| <b>Total</b>        | <b>167</b> | <b>2.852</b> | <b>12.444</b> | <b>62.068</b> | <b>77.531</b> |

Por grupos de edad

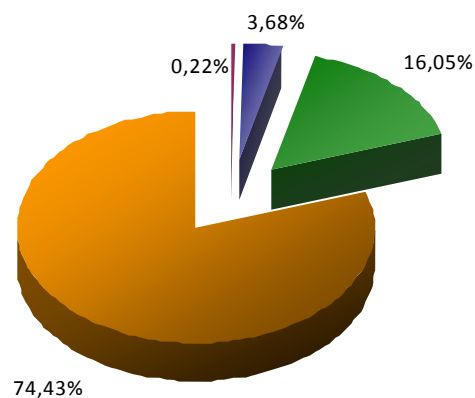

■ Menores de 3 años 167 ■ De 3 a 18 años 2852 ■ De 19 a 65 años 12444 ■ Mayores de 65 años 62.068



## 2.1. Dictámenes activos: grados y niveles

Situación a 1 de Marzo de 2013

| GRADO III Nivel 2 | GRADO III Nivel 1 | Grado 3/0 nuevo (*) | TOTAL GRADO III |        | GRADO II Nivel 2 | GRADO II Nivel 1 | Grado 2/0 nuevo (*) | TOTAL GRADO II |        | GRADO I Nivel 2 | GRADO I Nivel 1 | Grado 1/0 nuevo (*) | TOTAL GRADO I |        | SIN GRADO |       | TOTAL RESOLUCIONES |      | GRADO PROTEGIBLE |        |
|-------------------|-------------------|---------------------|-----------------|--------|------------------|------------------|---------------------|----------------|--------|-----------------|-----------------|---------------------|---------------|--------|-----------|-------|--------------------|------|------------------|--------|
|                   |                   |                     | N.º             | %      |                  |                  |                     | N.º            | %      |                 |                 |                     | N.º           | %      | N.º       | %     | N.º                | %    | N.º              | %      |
| 8.991             | 9.252             | 1.486               | 19.729          | 35,42% | 6.981            | 9.844            | 1.568               | 18.393         | 33,02% | 5.409           | 5.835           | 1.728               | 12.972        | 23,29% | 4.610     | 8,28% | 55.704             | 100% | 42.848           | 76,92% |

Dictámenes: grados y niveles

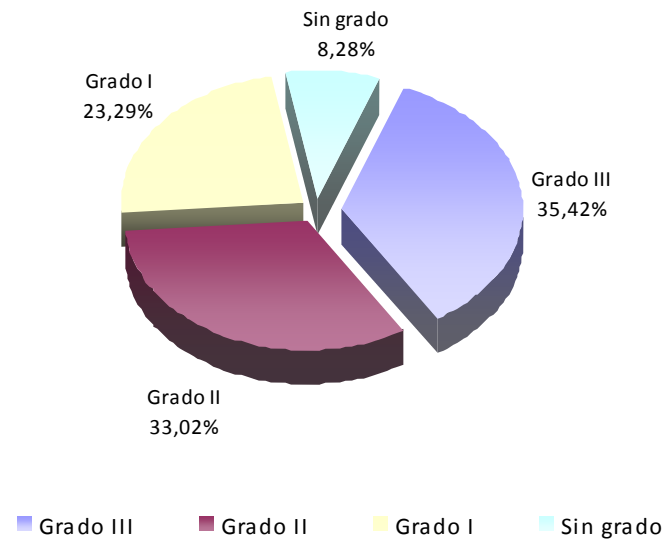

(\*) Resoluciones de grado emitidas a partir de 16 de julio de 2012, en aplicación de Real Decreto-ley 20/2012, de 13 de julio de medidas para garantizar la estabilidad presupuestaria y de fomento de la competitividad (BOE de 14 de julio de 2012)

| MUNICIPIOS          | GRADO III | GRADO III | Grado         | TOTAL GRADO III |        | GRADO II | GRADO II | Grado         | TOTAL GRADO II |        | GRADO I | GRADO I | Grado         | TOTAL GRADO I |        | SIN GRADO |        | TOTAL RESOLUCIONES |        | GRADO PROTEGIBLE |        |
|---------------------|-----------|-----------|---------------|-----------------|--------|----------|----------|---------------|----------------|--------|---------|---------|---------------|---------------|--------|-----------|--------|--------------------|--------|------------------|--------|
|                     | Nivel 2   | Nivel 1   | 3/0 nuevo (*) | N.º             | %      | Nº       | Nº       | 2/0 nuevo (*) | Nº             | %      | N.º     | N.º     | 1/0 nuevo (*) | N.º           | %      | N.º       | %      | N.º                | %      | N.º              | %      |
|                     | Nº        | Nº        | nº            | N.º             | %      | Nº       | Nº       | Nº            | Nº             | %      | N.º     | N.º     | Nº            | N.º           | %      | N.º       | %      | N.º                | %      | N.º              | %      |
| Abanilla            | 161       | 80        | 7             | 248             | 42,11% | 75       | 87       | 16            | 178            | 30,22% | 52      | 54      | 10            | 116           | 19,69% | 47        | 7,98%  | 589                | 1,06%  | 469              | 79,63% |
| Abaran              | 127       | 136       | 17            | 280             | 34,78% | 113      | 149      | 18            | 280            | 34,78% | 71      | 91      | 24            | 186           | 23,11% | 59        | 7,33%  | 805                | 1,45%  | 626              | 77,76% |
| Aguilas             | 129       | 218       | 33            | 380             | 31,99% | 161      | 231      | 36            | 428            | 36,03% | 125     | 130     | 40            | 295           | 24,83% | 85        | 7,15%  | 1.188              | 2,13%  | 917              | 77,19% |
| Albudeite           | 13        | 12        | 0             | 25              | 18,12% | 22       | 33       | 5             | 60             | 43,48% | 18      | 22      | 4             | 44            | 31,88% | 9         | 6,52%  | 138                | 0,25%  | 102              | 73,91% |
| Alcantarilla        | 230       | 219       | 61            | 510             | 32,88% | 192      | 276      | 43            | 511            | 32,95% | 156     | 180     | 67            | 403           | 25,98% | 127       | 8,19%  | 1.551              | 2,78%  | 1.161            | 74,85% |
| Alcazares Los       | 41        | 85        | 16            | 142             | 35,32% | 44       | 66       | 14            | 124            | 30,85% | 31      | 44      | 12            | 87            | 21,64% | 49        | 12,19% | 402                | 0,72%  | 292              | 72,64% |
| Aledo               | 3         | 4         | 0             | 7               | 14,58% | 6        | 16       | 3             | 25             | 52,08% | 4       | 5       | 4             | 13            | 27,08% | 3         | 6,25%  | 48                 | 0,09%  | 35               | 72,92% |
| Alguazas            | 51        | 64        | 19            | 134             | 36,81% | 41       | 63       | 15            | 119            | 32,69% | 40      | 35      | 12            | 87            | 23,90% | 24        | 6,59%  | 364                | 0,65%  | 280              | 76,92% |
| Alhama De Murcia    | 76        | 113       | 24            | 213             | 27,38% | 95       | 133      | 26            | 254            | 32,65% | 88      | 104     | 28            | 220           | 28,28% | 91        | 11,70% | 778                | 1,40%  | 548              | 70,44% |
| Archena             | 207       | 167       | 29            | 403             | 36,18% | 153      | 189      | 45            | 387            | 34,74% | 100     | 104     | 52            | 256           | 22,98% | 68        | 6,10%  | 1.114              | 2,00%  | 888              | 79,71% |
| Beniel              | 86        | 64        | 9             | 159             | 38,78% | 42       | 69       | 15            | 126            | 30,73% | 36      | 51      | 8             | 95            | 23,17% | 30        | 7,32%  | 410                | 0,74%  | 316              | 77,07% |
| Blanca              | 83        | 60        | 13            | 156             | 36,36% | 48       | 66       | 15            | 129            | 30,07% | 41      | 60      | 13            | 114           | 26,57% | 30        | 6,99%  | 429                | 0,77%  | 318              | 74,13% |
| Bullas              | 81        | 108       | 29            | 218             | 26,14% | 95       | 190      | 20            | 305            | 36,57% | 96      | 88      | 43            | 227           | 27,22% | 84        | 10,07% | 834                | 1,50%  | 616              | 73,86% |
| Calasparra          | 56        | 102       | 12            | 170             | 34,41% | 63       | 106      | 12            | 181            | 36,64% | 55      | 37      | 19            | 111           | 22,47% | 32        | 6,48%  | 494                | 0,89%  | 396              | 80,16% |
| Campos Del Rio      | 38        | 32        | 7             | 77              | 42,54% | 26       | 17       | 6             | 49             | 27,07% | 21      | 17      | 3             | 41            | 22,65% | 14        | 7,73%  | 181                | 0,32%  | 139              | 76,80% |
| Caravaca De La Cruz | 113       | 209       | 40            | 362             | 28,53% | 160      | 343      | 50            | 553            | 43,58% | 118     | 87      | 75            | 280           | 22,06% | 74        | 5,83%  | 1.269              | 2,28%  | 1.026            | 80,85% |
| Cartagena           | 594       | 1.217     | 169           | 1.980           | 30,71% | 822      | 1.217    | 195           | 2.234          | 34,65% | 647     | 798     | 214           | 1.659         | 25,73% | 575       | 8,92%  | 6.448              | 11,58% | 4.773            | 74,02% |
| Cehegin             | 84        | 138       | 18            | 240             | 32,74% | 107      | 174      | 21            | 302            | 41,20% | 82      | 47      | 27            | 156           | 21,28% | 35        | 4,77%  | 733                | 1,32%  | 609              | 83,08% |
| Ceuti               | 109       | 86        | 18            | 213             | 38,94% | 56       | 97       | 18            | 171            | 31,26% | 56      | 52      | 14            | 122           | 22,30% | 41        | 7,50%  | 547                | 0,98%  | 436              | 79,71% |
| Cieza               | 403       | 338       | 48            | 789             | 43,88% | 211      | 298      | 39            | 548            | 30,48% | 150     | 165     | 42            | 357           | 19,86% | 104       | 5,78%  | 1.798              | 3,23%  | 1.475            | 82,04% |
| Fortuna             | 121       | 86        | 10            | 217             | 46,17% | 51       | 82       | 9             | 142            | 30,21% | 42      | 34      | 8             | 84            | 17,87% | 27        | 5,74%  | 470                | 0,84%  | 400              | 85,11% |
| Fuente Alamo        | 40        | 96        | 4             | 140             | 28,28% | 48       | 104      | 7             | 159            | 32,12% | 62      | 66      | 16            | 144           | 29,09% | 52        | 10,51% | 495                | 0,89%  | 351              | 70,91% |
| Jumilla             | 149       | 189       | 40            | 378             | 33,75% | 123      | 213      | 40            | 376            | 33,57% | 121     | 134     | 44            | 299           | 26,70% | 67        | 5,98%  | 1.120              | 2,01%  | 860              | 76,79% |
| Librilla            | 119       | 21        | 9             | 149             | 47,76% | 40       | 31       | 7             | 78             | 25,00% | 23      | 29      | 9             | 61            | 19,55% | 24        | 7,69%  | 312                | 0,56%  | 246              | 78,85% |
| Lorca               | 343       | 613       | 86            | 1.042           | 30,67% | 456      | 611      | 124           | 1.191          | 35,05% | 332     | 362     | 102           | 796           | 23,43% | 369       | 10,86% | 3.398              | 6,10%  | 2.517            | 74,07% |
| Lorqui              | 110       | 54        | 7             | 171             | 43,85% | 44       | 53       | 8             | 105            | 26,92% | 33      | 40      | 12            | 85            | 21,79% | 29        | 7,44%  | 390                | 0,70%  | 304              | 77,95% |
| Mazarron            | 63        | 156       | 12            | 231             | 27,76% | 114      | 167      | 28            | 309            | 37,14% | 85      | 82      | 25            | 192           | 23,08% | 100       | 12,02% | 832                | 1,49%  | 606              | 72,84% |
| Molina De Segura    | 483       | 441       | 53            | 977             | 40,93% | 266      | 405      | 35            | 706            | 29,58% | 205     | 247     | 69            | 521           | 21,83% | 183       | 7,67%  | 2.387              | 4,29%  | 1.880            | 78,76% |

| MUNICIPIOS                | GRADO III Nivel 2 | GRADO III Nivel 1 | Grado 3/0 nuevo (*) | TOTAL GRADO III |               | GRADO II Nivel 2 | GRADO II Nivel 1 | Grado 2/0 nuevo (*) | TOTAL GRADO II |               | GRADO I Nivel 2 | GRADO I Nivel 1 | Grado 1/0 nuevo (*) | TOTAL GRADO I |               | SIN GRADO    |              | TOTAL RESOLUCIONES |                | GRADO PROTEGIBLE |               |
|---------------------------|-------------------|-------------------|---------------------|-----------------|---------------|------------------|------------------|---------------------|----------------|---------------|-----------------|-----------------|---------------------|---------------|---------------|--------------|--------------|--------------------|----------------|------------------|---------------|
|                           | Nº                | Nº                | nº                  | N.º             | %             | Nº               | Nº               | Nº                  | Nº             | %             | N.º             | N.º             | Nº                  | N.º           | %             | N.º          | %            | N.º                | %              | N.º              | %             |
| Moratalla                 | 36                | 80                | 9                   | 125             | 28,28%        | 54               | 116              | 13                  | 183            | 41,40%        | 44              | 49              | 15                  | 108           | 24,43%        | 26           | 5,88%        | 442                | 0,79%          | 339              | 76,70%        |
| Mula                      | 295               | 129               | 25                  | 449             | 37,45%        | 131              | 151              | 27                  | 309            | 25,77%        | 150             | 128             | 31                  | 309           | 25,77%        | 132          | 11,01%       | 1.199              | 2,15%          | 895              | 74,65%        |
| Murcia                    | 3.589             | 2.661             | 422                 | 6.672           | 39,75%        | 2.139            | 2.656            | 389                 | 5.184          | 30,89%        | 1.561           | 1.644           | 394                 | 3.599         | 21,44%        | 1.328        | 7,91%        | 16.783             | 30,13%         | 13.215           | 78,74%        |
| Ojos                      | 12                | 11                | 0                   | 23              | 38,33%        | 7                | 16               | 1                   | 24             | 40,00%        | 4               | 5               | 1                   | 10            | 16,67%        | 3            | 5,00%        | 60                 | 0,11%          | 51               | 85,00%        |
| Pliego                    | 26                | 38                | 7                   | 71              | 25,45%        | 32               | 57               | 4                   | 93             | 33,33%        | 45              | 36              | 5                   | 86            | 30,82%        | 29           | 10,39%       | 279                | 0,50%          | 207              | 74,19%        |
| Puerto Lumbreras          | 53                | 115               | 26                  | 194             | 31,70%        | 88               | 118              | 24                  | 230            | 37,58%        | 68              | 54              | 23                  | 145           | 23,69%        | 43           | 7,03%        | 612                | 1,10%          | 482              | 78,76%        |
| Ricote                    | 22                | 18                | 5                   | 45              | 35,43%        | 17               | 28               | 8                   | 53             | 41,73%        | 9               | 12              | 4                   | 25            | 19,69%        | 4            | 3,15%        | 127                | 0,23%          | 107              | 84,25%        |
| San Javier                | 82                | 145               | 36                  | 263             | 31,38%        | 106              | 146              | 31                  | 283            | 33,77%        | 57              | 106             | 25                  | 188           | 22,43%        | 104          | 12,41%       | 838                | 1,50%          | 594              | 70,88%        |
| San Pedro Del Pinatar     | 82                | 118               | 28                  | 228             | 27,24%        | 93               | 138              | 28                  | 259            | 30,94%        | 87              | 120             | 36                  | 243           | 29,03%        | 107          | 12,78%       | 837                | 1,50%          | 564              | 67,38%        |
| Santomera                 | 102               | 76                | 15                  | 193             | 37,77%        | 67               | 101              | 18                  | 186            | 36,40%        | 47              | 38              | 21                  | 106           | 20,74%        | 26           | 5,09%        | 511                | 0,92%          | 419              | 82,00%        |
| Torre Pacheco             | 64                | 138               | 19                  | 221             | 29,12%        | 95               | 145              | 30                  | 270            | 35,57%        | 84              | 85              | 37                  | 206           | 27,14%        | 62           | 8,17%        | 759                | 1,36%          | 565              | 74,44%        |
| Torres De Cotillas        | 148               | 169               | 17                  | 334             | 34,86%        | 109              | 191              | 28                  | 328            | 34,24%        | 91              | 92              | 28                  | 211           | 22,03%        | 85           | 8,87%        | 958                | 1,72%          | 735              | 76,72%        |
| Totana                    | 124               | 168               | 37                  | 329             | 32,25%        | 126              | 190              | 40                  | 356            | 34,90%        | 102             | 116             | 37                  | 255           | 25,00%        | 80           | 7,84%        | 1.020              | 1,83%          | 778              | 76,27%        |
| Ulea                      | 13                | 4                 | 1                   | 18              | 29,51%        | 8                | 7                | 5                   | 20             | 32,79%        | 10              | 7               | 3                   | 20            | 32,79%        | 3            | 4,92%        | 61                 | 0,11%          | 48               | 78,69%        |
| Union La                  | 51                | 76                | 6                   | 133             | 26,76%        | 80               | 99               | 9                   | 188            | 37,83%        | 52              | 66              | 15                  | 133           | 26,76%        | 43           | 8,65%        | 497                | 0,89%          | 362              | 72,84%        |
| Villanueva Del Rio Segura | 38                | 30                | 5                   | 73              | 40,56%        | 19               | 31               | 1                   | 51             | 28,33%        | 12              | 19              | 10                  | 41            | 22,78%        | 15           | 8,33%        | 180                | 0,32%          | 130              | 72,22%        |
| Yecla                     | 141               | 168               | 38                  | 347             | 34,12%        | 136              | 168              | 42                  | 346            | 34,02%        | 96              | 93              | 47                  | 236           | 23,21%        | 88           | 8,65%        | 1.017              | 1,83%          | 771              | 75,81%        |
| <b>Región de Murcia</b>   | <b>8.991</b>      | <b>9.252</b>      | <b>1.486</b>        | <b>19.729</b>   | <b>35,42%</b> | <b>6.981</b>     | <b>9.844</b>     | <b>1.568</b>        | <b>18.393</b>  | <b>33,02%</b> | <b>5.409</b>    | <b>5.835</b>    | <b>1.728</b>        | <b>12.972</b> | <b>23,29%</b> | <b>4.610</b> | <b>8,28%</b> | <b>55.704</b>      | <b>100,00%</b> | <b>42.848</b>    | <b>76,92%</b> |

## 2.2. Prestaciones activas

Situación a 1 de Marzo de 2013

| Teleasistencia |        | Centros de Día/Noche |       | Atención Residencial |       | P.E. Vinculada Servicio |       | P.E. Cuidados Familiares |        | Servicio de promoción de la Autonomía personal |       | Total Prestaciones |      | Personas beneficiarias con prestaciones | Ratio prest. por personas beneficiarias |
|----------------|--------|----------------------|-------|----------------------|-------|-------------------------|-------|--------------------------|--------|--|-------|--------------------|------|---|---|
| N.º            | %      | N.º                  | %     | N.º                  | %     | N.º                     | %     | N.º                      | %      | N.º  | %     | N.º                | %    | N.º                                     | N.º                                     |
| 5.712          | 15,35% | 2.874                | 7,72% | 3.065                | 8,24% | 1.676                   | 4,50% | 21.136                   | 56,80% | 2.748  | 7,38% | 37.211             | 100% | 28.853                                  | 1,29                                    |



■ Teleasistencia     
 ■ Centros de Día/Noche     
 ■ Atención Residencial  
■ P.E. Vinculada Servicio     
 ■ P.E. Cuidados Familiares     
 ■ Serv. Promo Autonomía Personal

| MUNICIPIOS          | Teleasistencia |        | Centros de Día/<br>Noche |        | Atención<br>Residencial |        | P.E. Vinculada<br>Servicio |        | P.E. Cuidados<br>Familiares |        | Servicio de<br>promoción de la<br>Autonomía<br>personal |        | Total<br>Prestaciones |       | Personas<br>beneficiarias con<br>prestaciones | Ratio prest. por<br>personas<br>beneficiarias |
|---------------------|----------------|--------|--------------------------|--------|-------------------------|--------|----------------------------|--------|-----------------------------|--------|---|--------|-----------------------|-------|---|---|
|                     | N.º            | %      | N.º                      | %      | N.º                     | %      | N.º                        | %      | N.º                         | %      | N.º   | %      | N.º                   | %     | N.º   | Nº  |
| Abanilla            | 49             | 13,00% | 8                        | 2,12%  | 79                      | 20,95% | 17                         | 4,51%  | 224                         | 59,42% | 8   | 2,12%  | 377                   | 1,01% | 330   | 1,14  |
| Abaran              | 100            | 17,39% | 54                       | 9,39%  | 25                      | 4,35%  | 35                         | 6,09%  | 361                         | 62,78% | 45  | 7,83%  | 575                   | 1,55% | 471   | 1,22  |
| Aguilas             | 91             | 13,28% | 56                       | 8,18%  | 74                      | 10,80% | 65                         | 9,49%  | 399                         | 58,25% | 54  | 7,88%  | 685                   | 1,84% | 594   | 1,15  |
| Albudeite           | 11             | 14,10% | 3                        | 3,85%  | 2                       | 2,56%  | 2                          | 2,56%  | 60                          | 76,92% | 4   | 5,13%  | 78                    | 0,21% | 63  | 1,24  |
| Alcantarilla        | 174            | 18,81% | 104                      | 11,24% | 61                      | 6,59%  | 14                         | 1,51%  | 572                         | 61,84% | 112   | 12,11% | 925                   | 2,49% | 766   | 1,21  |
| Alcazares Los       | 4              | 2,08%  | 10                       | 5,21%  | 14                      | 7,29%  | 70                         | 36,46% | 94                          | 48,96% | 7   | 3,65%  | 192                   | 0,52% | 191   | 1,01  |
| Aledo               | 11             | 33,33% | 0                        | 0,00%  | 0                       | 0,00%  | 0                          | 0,00%  | 22                          | 66,67% | 0   | 0,00%  | 33                    | 0,09% | 21  | 1,57  |
| Alguazas            | 29             | 13,88% | 18                       | 8,61%  | 6                       | 2,87%  | 3                          | 1,44%  | 153                         | 73,21% | 16  | 7,66%  | 209                   | 0,56% | 180   | 1,16  |
| Alhama De Murcia    | 85             | 19,23% | 50                       | 11,31% | 31                      | 7,01%  | 8                          | 1,81%  | 268                         | 60,63% | 47  | 10,63% | 442                   | 1,19% | 362   | 1,22  |
| Archena             | 72             | 10,48% | 25                       | 3,64%  | 70                      | 10,19% | 15                         | 2,18%  | 505                         | 73,51% | 24  | 3,49%  | 687                   | 1,85% | 616   | 1,12  |
| Beniel              | 50             | 19,53% | 26                       | 10,16% | 8                       | 3,13%  | 5                          | 1,95%  | 167                         | 65,23% | 26  | 10,16% | 256                   | 0,69% | 209   | 1,22  |
| Blanca              | 64             | 21,48% | 43                       | 14,43% | 23                      | 7,72%  | 15                         | 5,03%  | 153                         | 51,34% | 43  | 14,43% | 298                   | 0,80% | 234   | 1,27  |
| Bullas              | 149            | 25,08% | 34                       | 5,72%  | 6                       | 1,01%  | 50                         | 8,42%  | 355                         | 59,76% | 34  | 5,72%  | 594                   | 1,60% | 432   | 1,38  |
| Calasparra          | 35             | 11,99% | 15                       | 5,14%  | 41                      | 14,04% | 1                          | 0,34%  | 200                         | 68,49% | 12  | 4,11%  | 292                   | 0,78% | 257   | 1,14  |
| Campos Del Rio      | 22             | 17,60% | 2                        | 1,60%  | 5                       | 4,00%  | 1                          | 0,80%  | 95                          | 76,00% | 4   | 3,20%  | 125                   | 0,34% | 102   | 1,23  |
| Caravaca De La Cruz | 83             | 11,17% | 60                       | 8,08%  | 25                      | 3,36%  | 23                         | 3,10%  | 552                         | 74,29% | 53  | 7,13%  | 743                   | 2,00% | 663   | 1,12  |
| Cartagena           | 553            | 15,34% | 457                      | 12,67% | 372                     | 10,32% | 286                        | 7,93%  | 1.938                       | 53,74% | 441   | 12,23% | 3606                  | 9,69% | 3.078   | 1,17  |
| Cehegin             | 20             | 4,80%  | 51                       | 12,23% | 49                      | 11,75% | 8                          | 1,92%  | 289                         | 69,30% | 48  | 11,51% | 417                   | 1,12% | 403   | 1,03  |
| Ceuti               | 100            | 23,26% | 19                       | 4,42%  | 67                      | 15,58% | 41                         | 9,53%  | 203                         | 47,21% | 18  | 4,19%  | 430                   | 1,16% | 335   | 1,28  |
| Cieza               | 63             | 5,44%  | 96                       | 8,28%  | 109                     | 9,40%  | 64                         | 5,52%  | 827                         | 71,35% | 84  | 7,25%  | 1159                  | 3,11% | 1.100   | 1,05  |
| Fortuna             | 20             | 6,78%  | 17                       | 5,76%  | 1                       | 0,34%  | 12                         | 4,07%  | 245                         | 83,05% | 15  | 5,08%  | 295                   | 0,79% | 275   | 1,07  |
| Fuente Alamo        | 26             | 12,94% | 5                        | 2,49%  | 15                      | 7,46%  | 3                          | 1,49%  | 152                         | 75,62% | 4   | 1,99%  | 201                   | 0,54% | 182   | 1,10  |
| Jumilla             | 71             | 12,07% | 48                       | 8,16%  | 55                      | 9,35%  | 23                         | 3,91%  | 391                         | 66,50% | 31  | 5,27%  | 588                   | 1,58% | 520   | 1,13  |
| Librilla            | 62             | 28,05% | 2                        | 0,90%  | 3                       | 1,36%  | 1                          | 0,45%  | 153                         | 69,23% | 4   | 1,81%  | 221                   | 0,59% | 154   | 1,44  |
| Lorca               | 153            | 8,89%  | 111                      | 6,45%  | 326                     | 18,93% | 82                         | 4,76%  | 1.050                       | 60,98% | 104   | 6,04%  | 1722                  | 4,63% | 1.587   | 1,09  |
| Lorqui              | 71             | 23,91% | 11                       | 3,70%  | 8                       | 2,69%  | 10                         | 3,37%  | 197                         | 66,33% | 12  | 4,04%  | 297                   | 0,80% | 227   | 1,31  |
| Mazarron            | 77             | 17,34% | 41                       | 9,23%  | 20                      | 4,50%  | 23                         | 5,18%  | 283                         | 63,74% | 38  | 8,56%  | 444                   | 1,19% | 370   | 1,20  |
| Molina De Segura    | 285            | 17,76% | 107                      | 6,67%  | 130                     | 8,10%  | 89                         | 5,55%  | 994                         | 61,93% | 91  | 5,67%  | 1605                  | 4,31% | 1.311   | 1,22  |

| MUNICIPIOS                | Teleasistencia |               | Centros de Día/<br>Noche |              | Atención<br>Residencial |              | P.E. Vinculada<br>Servicio |              | P.E. Cuidados<br>Familiares |               | Servicio de<br>promoción de la<br>Autonomía<br>personal |              | Total<br>Prestaciones |                    | Personas<br>beneficiarias con<br>prestaciones | Ratio prest. por<br>personas<br>beneficiarias |
|---------------------------|----------------|---------------|--------------------------|--------------|-------------------------|--------------|----------------------------|--------------|-----------------------------|---------------|---|--------------|-----------------------|--------------------|---|---|
|                           | N.º            | %             | N.º                      | %            | N.º                     | %            | N.º                        | %            | N.º                         | %             | N.º   | %            | N.º                   | %                  | N.º   | Nº  |
| Moratalla                 | 17             | 7,39%         | 20                       | 8,70%        | 5                       | 2,17%        | 1                          | 0,43%        | 187                         | 81,30%        | 20  | 8,70%        | 230                   | 0,62%              | 212   | 1,08  |
| Mula                      | 233            | 26,12%        | 36                       | 4,04%        | 12                      | 1,35%        | 58                         | 6,50%        | 553                         | 62,00%        | 31  | 3,48%        | 892                   | 2,40%              | 643   | 1,39  |
| Murcia                    | 2.355          | 20,45%        | 806                      | 7,00%        | 1.083                   | 9,41%        | 399                        | 3,47%        | 6.872                       | 59,68%        | 897   | 7,79%        | 11515                 | 30,95%             | 9.196   | 1,25  |
| Ojos                      | 13             | 26,53%        | 0                        | 0,00%        | 0                       | 0,00%        | 1                          | 2,04%        | 35                          | 71,43%        | 0   | 0,00%        | 49                    | 0,13%              | 35  | 1,40  |
| Pliego                    | 50             | 25,13%        | 2                        | 1,01%        | 4                       | 2,01%        | 15                         | 7,54%        | 128                         | 64,32%        | 1   | 0,50%        | 199                   | 0,53%              | 146   | 1,36  |
| Puerto Lumbreras          | 82             | 19,90%        | 44                       | 10,68%       | 11                      | 2,67%        | 39                         | 9,47%        | 236                         | 57,28%        | 30  | 7,28%        | 412                   | 1,11%              | 330   | 1,25  |
| Ricote                    | 10             | 12,50%        | 2                        | 2,50%        | 3                       | 3,75%        | 0                          | 0,00%        | 65                          | 81,25%        | 1   | 1,25%        | 80                    | 0,21%              | 70  | 1,14  |
| San Javier                | 56             | 12,12%        | 73                       | 15,80%       | 60                      | 12,99%       | 75                         | 16,23%       | 198                         | 42,86%        | 48  | 10,39%       | 462                   | 1,24%              | 409   | 1,13  |
| San Pedro Del Pinatar     | 41             | 10,15%        | 63                       | 15,59%       | 105                     | 25,99%       | 28                         | 6,93%        | 167                         | 41,34%        | 49  | 12,13%       | 404                   | 1,09%              | 363   | 1,11  |
| Santomera                 | 29             | 10,00%        | 9                        | 3,10%        | 17                      | 5,86%        | 16                         | 5,52%        | 219                         | 75,52%        | 16  | 5,52%        | 290                   | 0,78%              | 259   | 1,12  |
| Torre Pacheco             | 51             | 12,69%        | 86                       | 21,39%       | 15                      | 3,73%        | 15                         | 3,73%        | 235                         | 58,46%        | 63  | 15,67%       | 402                   | 1,08%              | 362   | 1,11  |
| Torres De Cotillas        | 136            | 21,52%        | 41                       | 6,49%        | 26                      | 4,11%        | 13                         | 2,06%        | 416                         | 65,82%        | 35  | 5,54%        | 632                   | 1,70%              | 494   | 1,28  |
| Totana                    | 9              | 1,84%         | 72                       | 14,69%       | 40                      | 8,16%        | 18                         | 3,67%        | 351                         | 71,63%        | 56  | 11,43%       | 490                   | 1,32%              | 484   | 1,01  |
| Ulea                      | 8              | 22,86%        | 0                        | 0,00%        | 2                       | 5,71%        | 1                          | 2,86%        | 24                          | 68,57%        | 1   | 2,86%        | 35                    | 0,09%              | 28  | 1,25  |
| Union La                  | 19             | 8,84%         | 40                       | 18,60%       | 13                      | 6,05%        | 1                          | 0,47%        | 142                         | 66,05%        | 33  | 15,35%       | 215                   | 0,58%              | 196   | 1,10  |
| Villanueva Del Rio Segura | 18             | 14,29%        | 4                        | 3,17%        | 34                      | 26,98%       | 7                          | 5,56%        | 63                          | 50,00%        | 4   | 3,17%        | 126                   | 0,34%              | 107   | 1,18  |
| Yecla                     | 55             | 10,30%        | 103                      | 19,29%       | 10                      | 1,87%        | 23                         | 4,31%        | 343                         | 64,23%        | 84  | 15,73%       | 534                   | 1,44%              | 486   | 1,10  |
| <b>Región de Murcia</b>   | <b>5.712</b>   | <b>15,35%</b> | <b>2.874</b>             | <b>7,72%</b> | <b>3.065</b>            | <b>8,24%</b> | <b>1.676</b>               | <b>4,50%</b> | <b>21.136</b>               | <b>56,80%</b> | <b>2.748</b>  | <b>7,38%</b> | <b>37.211</b>         | <b>100,00</b><br>% | <b>28.853</b>                                 | <b>1,29</b>                                   |

## 2.3. Grados y niveles por género activos

Situación a 1 de Marzo de 2013

|                     | Hombres       | Mujeres       |
|---------------------|---------------|---------------|
| Sin Grado           | 1.788         | 2.821         |
| Grado I . Nivel 1   | 1.831         | 4.005         |
| Grado I . Nivel 2   | 1.721         | 3.691         |
| Grado I . Nivel 0   | 603           | 1.126         |
| Grado II . Nivel 1  | 3.652         | 6.214         |
| Grado II . Nivel 2  | 2.586         | 4.409         |
| Grado II . Nivel 0  | 631           | 941           |
| Grado III . Nivel 1 | 3.482         | 5.789         |
| Grado III . Nivel 2 | 3.093         | 5.911         |
| Grado III . Nivel 0 | 593           | 894           |
| <b>Total</b>        | <b>19.980</b> | <b>35.801</b> |

Grados por género

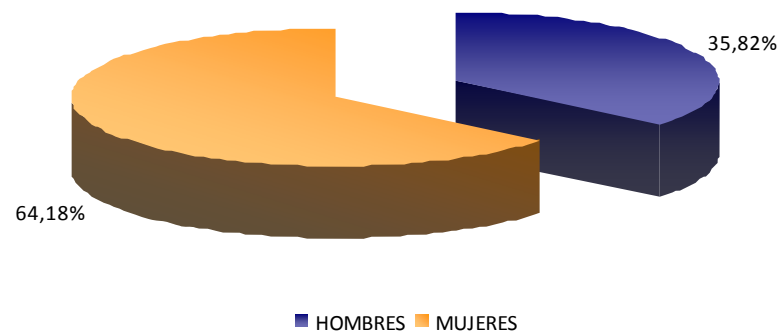

## 2.4. Grados y niveles por grupos de edad activos

Situación a 1 de Marzo de 2013

| Edad                | '<3        | '3 - 18     | '19 - 65     | '>65          | TOTAL         |
|---------------------|------------|-------------|--------------|---------------|---------------|
| Sin Grado           | 26         | 320         | 997          | 3.266         | 4609          |
| Grado I . Nivel 1   | 0          | 108         | 910          | 4.818         | 5836          |
| Grado I . Nivel 2   | 2          | 123         | 1.097        | 4.190         | 5412          |
| Grado I . Nivel 0   | 11         | 62          | 368          | 1.288         | 1729          |
| Grado II . Nivel 1  | 0          | 356         | 2.563        | 6.947         | 9866          |
| Grado II . Nivel 2  | 7          | 366         | 1.801        | 4.821         | 6995          |
| Grado II . Nivel 0  | 35         | 134         | 374          | 1.029         | 1572          |
| Grado III . Nivel 1 | 0          | 641         | 1.827        | 6.803         | 9271          |
| Grado III . Nivel 2 | 14         | 505         | 1.335        | 7.150         | 9004          |
| Grado III . Nivel 0 | 71         | 196         | 158          | 1.062         | 1487          |
| <b>Total</b>        | <b>166</b> | <b>2811</b> | <b>11430</b> | <b>41.374</b> | <b>55.781</b> |

Por grupos de edad

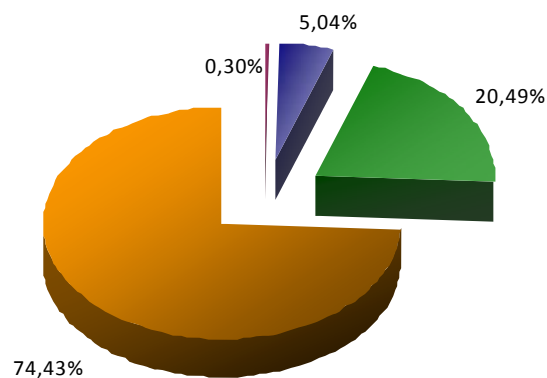

■ Menores de 3 años 166 ■ De 3 a 18 años 2811 ■ De 19 a 65 años 11430 ■ Mayores de 65 años 41.374